

NOTICE!!

These documents have been scanned!

Do not place un-scanned documents beneath this notice!

Do not remove this notice from this file!

GPO Jacket No. 560-102
Print Order 61540
Rise Business Services, LLC
Job=AZ15 5/30/2019



Box Number= AZ15105



Claim Begin-End: AMC371085-AMC371095

1 Initial Receipt



AZ15105-4

AMC371038-AMC371456

United States Department of the Interior
Bureau of Land Management
 BUSINESS & SUPPORT SVCS DIV
 ONE N CENTRAL AVE
 PHOENIX, AZ 85004 -2203
 Phone: (602) 417-9200

Receipt

No: 1255370

Transaction #: 1298262	
Date of Transaction: 03/28/2006	
CUSTOMER:	GEM MANAGEMENT GROUP LLC 277 E PONDEROSA ST TUCSON,AZ 85705

ENTERED IN COMPUTER

RE 4/5/06

LINE #	QTY	DESCRIPTION	REMARKS	UNIT PRICE	TOTAL
1	11.00	LOCATABLE MINERALS / MINING CLAIMS-NEW,UNADJUD, ONE OR MORE AUTH NOS / NEW MINING CLAIM LOCATION FEE \$30 (1993) CASES: AMC371085/\$30.00, AMC371086/\$30.00, AMC371087/\$30.00, AMC371088/\$30.00, AMC371089/\$30.00, AMC371090/\$30.00, AMC371091/\$30.00, AMC371092/\$30.00, AMC371093/\$30.00, AMC371094/\$30.00, AMC371095/\$30.00		- n/a -	330.00
2	11.00	LOCATABLE MINERALS / MINING CLAIMS-NEW,UNADJUD, ONE OR MORE AUTH NOS / NEW MINING CLAIM PROCESSING FEE \$15 (1930) CASES: AMC371085/\$15.00, AMC371086/\$15.00, AMC371087/\$15.00, AMC371088/\$15.00, AMC371089/\$15.00, AMC371090/\$15.00, AMC371091/\$15.00, AMC371092/\$15.00, AMC371093/\$15.00, AMC371094/\$15.00, AMC371095/\$15.00		- n/a -	165.00
3	11.00	LOCATABLE MINERALS / MINING CLAIMS-NEW,UNADJUD, ONE OR MORE AUTH NOS / NEW MINING CLM MAINT FEE \$125 (1993) CASES: AMC371085/\$125.00, AMC371086/\$125.00, AMC371087/\$125.00, AMC371088/\$125.00, AMC371089/\$125.00, AMC371090/\$125.00, AMC371091/\$125.00, AMC371092/\$125.00, AMC371093/\$125.00, AMC371094/\$125.00, AMC371095/\$125.00		- n/a -	1375.00
TOTAL:					\$1,870.00

PAYMENT INFORMATION			
1	AMOUNT:	\$1,870.00	POSTMARKED: N/A
	TYPE:	CHECK	RECEIVED: 03/28/2006
	CHECK NO:	2183	
	NAME:	GEM MANAGEMENT GROUP LLC 277 E PONDEROSA ST TUCSON AZ 85705	

REMARKS

This receipt was generated by the automated BLM Collections and Billing System and is a paper representation of a portion of the official electronic record contained therein.

NOTICE!!

These documents have been scanned!

Do not place un-scanned documents beneath this notice!

Do not remove this notice from this file!

GPO Jacket No. 560-102
Print Order 61540
Rise Business Services, LLC
Job=AZ15 5/30/2019



Box Number= AZ15105



Claim Begin-End: AMC371085-AMC371095

2 Correspondence



AZ15105-4 AMC371038-AMC371456

SENDER: COMPLETE THIS SECTION

- Complete items 1, 2, and 3. Also complete item 4 if Restricted Delivery is desired.
- Print your name and address on the reverse so that we can return the card to you.
- Attach this card to the back of the mailpiece, or on the front if space permits.

1. Article Addressed to:

UNITED MINES INC
 11924 N CENTAURAS PL
 ORO VALLEY, AZ 85737
 AZ933 RE AMC371085 030810

2. Article Number

(Transfer from service label)

7008 2810 0000 6280 6767

COMPLETE THIS SECTION ON DELIVERY

A. Signature

X *Glen Martin* Agent Addressee

B. Received by (Printed Name)

R. J. O'D.

C. Date of Delivery

*3-9-10*D. Is delivery address different from item 1? Yes

If YES, enter delivery address below:

 No

3. Service Type

 Certified Mail Express Mail Registered Return Receipt for Merchandise Insured Mail C.O.D.

4. Restricted Delivery? (Extra Fee)

 Yes

UNITED STATES POSTAL SERVICE

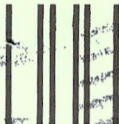

First-Class Mail
Postage & Fees Paid
USPS
Permit No. G-10

10 MAR 2010 PM 1 7

- Sender: Please print your name, address, and ZIP+4 in this box •

AZ
930

U.S. DEPARTMENT OF THE INTERIOR
BUREAU OF LAND MANAGEMENT
ARIZONA STATE OFFICE
ONE NORTH CENTRAL AVE. SUITE 800
PHOENIX, ARIZONA 85004-4427

PHOENIX, ARIZONA

2010 MAR 11 P 2:14

RECEIVED
BLM AZ STATE OFFICE

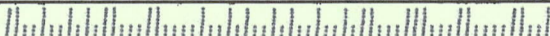

March 8, 2010

In Reply Refer To:
3800 (9330) RE
AMC371085

CERTIFIED MAIL - RETURN RECEIPT REQUESTED No. 7008 2810 0000 6280 6767

DECISION

UNITED MINES INC	:	This decision affects those claims shown
11924 N CENTAURAS PL	:	in the block below:
ORO VALLEY, AZ 85737	:	

AMC371091 - 371095
AJ3, 6 - 9

MINING CLAIMS
DECLARED FORFEITED

The mining claims listed above have been declared forfeited for failure to file the required maintenance fee payment or small miner's maintenance fee waiver (waiver).

Claimants are required to pay an annual non-refundable maintenance fee of \$140, or submit a waiver, on or before September 1 of each year. These requirements were established by 30 (United States Code) 28-f-k, as amended, and 43 Code of Federal Regulations (CFR) 3834 and 3835.

Our records do not show receipt of a maintenance fee payment, or waiver received on or before September 1, 2009, for the 2010 assessment year, for the claims listed above. Therefore, the claims are forfeited.

This decision does not relieve you of the liability for reclamation of all areas disturbed by your activities on lands covered by the subject mining claim(s) and/or site(s). After you complete the reclamation, you must notify the authorized officer of the appropriate surface managing agency so that the authorized officer may conduct a final site inspection and determine whether you may be released from liability.

If you fail to reclaim the land to the satisfaction of the authorized officer, the surface management agency may cite you for noncompliance under its surface management regulations.

For land administered by the Bureau of Land Management (BLM), if you fail to reclaim the land to the satisfaction of the authorized officer as required in 43 CFR Subpart 3809, BLM will issue an order of noncompliance under 43 CFR 3809.601(a). If you fail to comply with the noncompliance order, BLM may take further action under 43 CFR 3809.604. Failure to conduct reclamation is a prohibited act that may subject you to criminal penalties. See 43 CFR 3809.605(h) and 43 CFR 3809.700.

This decision may be appealed to the Interior Board of Land Appeals, Office of the Secretary, in accordance with the regulations contained in 43 CFR, Part 4, and the enclosed Form 1842-1. If an appeal is taken, your notice of appeal must be filed in this office (at the above address) within 30 days from receipt of this decision. The appellant has the burden of showing that the decision appealed from is in error.

If you wish to file a petition pursuant to regulation 43 CFR 4.21 (58 FR 4939, January 19, 1993) for a stay of the effectiveness of this decision during the time that your appeal is being reviewed by the Board, the petition for a stay must accompany your notice of appeal. A petition for a stay is required to show sufficient justification based on the standards listed below. Copies of the notice of appeal and petition for a stay **must** also be submitted to each party named in this decision and to the Interior Board of Land Appeals and to the appropriate Office of the Solicitor (see 43 CFR 4.413) at the same time the original documents are filed with this office. If you request a stay, you have the burden of proof to demonstrate that a stay should be granted.

Standards for Obtaining a Stay

Except as otherwise provided by law or other pertinent regulation, a petition for a stay of a decision pending appeal shall show sufficient justification based on the following standards:

- (1) The relative harm to the parties if the stay is granted or denied,
- (2) The likelihood of the appellant's success on the merits,
- (3) The likelihood of immediate and irreparable harm if the stay is not granted, and
- (4) Whether the public interest favors granting the stay.

Please include your AMC serial number(s) on all correspondence. If additional information is required, please call Rod Ebert at 602-417-9397.

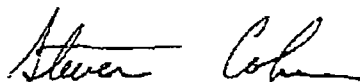

Steven Cohn
Group Administrator
Renewable and Mineral Resources

Enclosure
Appeal Form 1842-1
REbert:lm:030810

NOTICE!!

These documents have been scanned!

Do not place un-scanned documents beneath this notice!

Do not remove this notice from this file!

GPO Jacket No. 560-102
Print Order 61540
Rise Business Services, LLC
Job=AZ15 5/30/2019



Box Number= AZ15105



Claim Begin-End: AMC371085-AMC371095

3 Transfers



AZ15105-4

AMC371038-AMC371456

PREPARED BY:

368895
371085

AFTER RECORDING RETURN TO:

SPACE ABOVE IS FOR RECORDERS USE

QUIT CLAIM DEED

On August 24, 2016 THE GRANTOR(S) Tri Minerals Holding Corp
 for and in consideration of Fifty dollars (\$ 50.00) and/or
 other good and valuable consideration conveys, releases, and quit claims to GRANTEE(S)
Karl Sandwell-Weiss, 8502 N. Deer Valley Dr, Tucson, AZ 85747
 (Name and Address)
 the following described unpatented mining claims, situated in the State of
Arizona, in the County of Pima.

BLM SERIAL NUMBER	CLAIM NAME	LEGAL DESCRIPTION
368895	A8	21-22S-10E, NE, SE
371089	AJ1	5-72S-10E, SW, SE 8-22S-10E, NE, NW

RECEIVED
 BLM AZ STATE OFFICE
 2016 AUG 29 AM 11:19
 PHOENIX, ARIZONA

Grantor does hereby convey, release and quitclaim _____ percent of the Grantor's rights, title, and interest in and to the above described property and premises to the Grantee(s), and to the Grantee(s) heirs, and assigns forever, so that neither Grantor(s) nor Grantor(s) heirs, legal representatives, or assigns shall have, claim or demand any right or title to the property, premises, or appurtenances, or any part thereof.

Grantor Signature(s) Lawrence G. Dykers
Lawrence G. Dykers
President & CEO, Tri Minerals Holding Corp

Date: August 24, 2016

364445

(2)
 CMLC
 #520-

State of ARIZONA County of PIMA, ss:

This instrument was acknowledged before me on this 24th day of August, 2016
by Judy Bahn

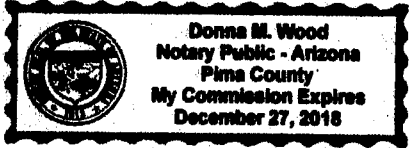

Donna M. Wood
Notary Public

Title (and Rank)

My Commission Expires: December 27, 2018

Notary Address

10125 E. LOST TRAILS ST

TUCSON, AZ 85748

DONNA M. WOOD

Printed Name of Notary Republic
Notary Public for the State of ARIZONA

Residing at:

My Commission Expires: December 27, 2018

(Notary Seal)

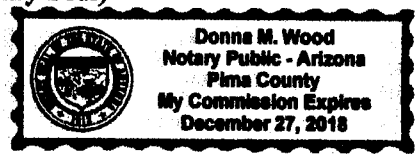

RECEIVED
BLM AZ STATE OFFICE
2016 AUG 29 A 10:39
PHOENIX, ARIZONA

**United States Department of the Interior
Bureau of Land Management
DIV OF LANDS, MINRLS & ENERGY
ONE N CENTRAL AVE
PHOENIX, AZ 85004 -4427
Phone: 602-417-9200**

Receipt

No: 3644445

Transaction #: 3748420	
Date of Transaction: 08/29/2016	
CUSTOMER:	
KARL L SANDWELL-WEISS 8502 N DEER VALLEY DR TUCSON, AZ 85742-8101 US	

LINE #	QTY	DESCRIPTION	REMARKS	UNIT PRICE	TOTAL
1	1.00	LOCATABLE MINERALS / MINING CLAIMS- NOT NEW-UNADJUD, ONE AUTH NO. ONLY / MINING CLAIM MONEY RECEIVED CASES: AMC368895/\$20.00	TRF/2	- n/a -	20.00
TOTAL:					\$20.00

PAYMENT INFORMATION					
NOTE: Items will appear on credit card statement as "Bureau of Land Mgmt CO".					
1	AMOUNT:	20.00	POSTMARKED:	N/A	
	TYPE:	CREDIT CARD	RECEIVED:	08/29/2016	
	NAME:	SANDWELL-WEISS, KARL L 8502 N DEER VALLEY DR TUCSON AZ 85742-8101 US			
	CARD NO:	XXXXXXXXXXXX6287	AUTH CODE:	029184	
	NAME ON CARD:	KARL L SANDWELL			
	EXPIRES:	03/2019			
	SIGNATURE:				

REMARKS

This receipt was generated by the automated BLM Collections and Billing System and is a paper representation of a portion of the official electronic record contained therein.

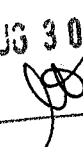
ENTERED
AUG 30 2016
BY: 

UNITED STATES
DEPARTMENT OF THE INTERIOR
BUREAU OF LAND MANAGEMENT

Amc 161019
Amc 368895
Amc 371085
Amc 398599

Relinquishment of Mining Claim(s)

I (We) The Minerals Holding Corp
7301 E. 22nd St, Ste 4W, Tucson, AZ 85710

Hereby relinquish and abandon all right, title, and interest in the following described mining claim(s): Lawrence G. Dykors, Pres.
Lawrence G. Dykors

Names of Claim(s)	Description of land (approximate legal description of lode claim(s))	Dates of Original, Supplemental, and Amended Locations	Volume and Page where recorded: County of _____ State _____
<u>See Attached list of 17 claims</u>			

Date: August 27, 2015

State of: _____)

County of: _____)

RECEIVED
BLM
AZ STATE OFFICE
2015 AUG 27 A 11:47
PHOENIX, ARIZONA

On this _____ Day of _____, in the year _____, before me, _____, a notary public, personally appeared _____, known to me (or proved to me on the oath of _____) to be the person whose name is subscribed to the within instrument, and acknowledged that he (she or they) executed the same.

(Notary Public in and for the State of _____, County of _____)

My commission expires:

* Signed and showed I.D. in my presence
Amc 8/27/15

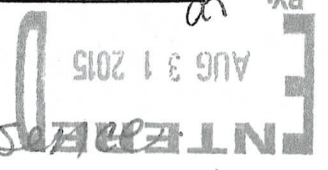

DEPARTMENT OF THE INTERIOR
BUREAU OF LAND MANAGEMENT
MINING CLAIMS

MC Customer Information - WITH Legal Description

RI MINERALS HOLDING CORP
7301 E 22ND ST
TUCSON, AZ 85710-6426

INT-REL: CLAIMANT

CUSTOMER ID: 2375364

1 crossed-out AMC numbers are not being renewed. OK

Serial No	Claim Name/Number	County	D	Claim Type	Yr	Mc Loc Dt	Mr	Twn	Rng	Sec	Subdivision
AMC161026	L 4	PINAL	A	LODE CLAIM	2015	01/01/1982	14	0080S	0120E	019	NE
AMC161027	L 5	PINAL	A	LODE CLAIM	2015	01/01/1982	14	0080S	0120E	019	NE
AMC161041	L 19	PINAL	A	LODE CLAIM	2015	01/01/1982	14	0080S	0120E	019	NE, SE
AMC161043	L 21	PINAL	A	LODE CLAIM	2015	01/01/1982	14	0080S	0120E	019	NE, SE
AMC184838	LC 58	PIMA	A	LODE CLAIM	2015	06/15/1982	14	0200S	0100E	025	SW
AMC184839	LC 59	PIMA	A	LODE CLAIM	2015	06/15/1982	14	0200S	0100E	025	SW
AMC351598	WATERMAN #1	PIMA	A	LODE CLAIM	2015	01/01/1999	14	0200S	0100E	022	SW, SE
AMC364073	SH1	PIMA	A	LODE CLAIM	2015	10/09/2004	14	0200S	0100E	017	SE
AMC364074	SH2	PIMA	A	LODE CLAIM	2015	10/09/2004	14	0200S	0100E	017	NE, SE
AMC368895	A-8	SANTA CRUZ	A	LODE CLAIM	2015	10/03/2005	14	0220S	0100E	021	NE, SE
AMC368896	A-10	SANTA CRUZ	A	LODE CLAIM	2015	10/03/2005	14	0220S	0100E	021	NE
AMC368897	A-11	SANTA CRUZ	A	LODE CLAIM	2015	10/03/2005	14	0220S	0100E	021	NE
AMC368898	A-12	SANTA CRUZ	A	LODE CLAIM	2015	10/03/2005	14	0220S	0100E	021	NE
AMC368899	A-13	SANTA CRUZ	A	LODE CLAIM	2015	10/03/2005	14	0220S	0100E	021	NE
AMC368900	A-15	SANTA CRUZ	A	LODE CLAIM	2015	10/03/2005	14	0220S	0100E	022	NW
AMC369472	WT 2	PIMA	A	LODE CLAIM	2015	10/26/2005	14	0200S	0100E	022	NW
AMC369473	WT 3	PIMA	A	LODE CLAIM	2015	10/26/2005	14	0200S	0100E	022	NW, SW
AMC369474	WT 4	PIMA	A	LODE CLAIM	2015	10/26/2005	14	0200S	0100E	022	NE, SE
AMC369475	WT 5	PIMA	A	LODE CLAIM	2015	10/26/2005	14	0200S	0100E	022	NE, SW
AMC369476	WT 6	PIMA	A	LODE CLAIM	2015	10/26/2005	14	0200S	0100E	022	NE
AMC369646	WT 1	PIMA	A	LODE CLAIM	2015	10/26/2005	14	0200S	0100E	022	NW
AMC371051	EE2	PIMA	A	LODE CLAIM	2015	01/23/2006	14	0220S	0100E	005	SW
AMC371052	EE2	PIMA	A	LODE CLAIM	2015	01/23/2006	14	0220S	0100E	008	NW
AMC371052	E16	PIMA	A	LODE CLAIM	2015	01/23/2006	14	0220S	0100E	005	SW
AMC371085	E6	PIMA	A	LODE CLAIM	2015	01/23/2006	14	0220S	0100E	008	NW
AMC371086	E7	PIMA	A	LODE CLAIM	2015	01/23/2006	14	0220S	0100E	008	NW
AMC371087	E15	PIMA	A	LODE CLAIM	2015	01/23/2006	14	0220S	0100E	005	SW
AMC371088	E15	PIMA	A	LODE CLAIM	2015	01/23/2006	14	0220S	0100E	008	NW
AMC371088	E20	PIMA	A	LODE CLAIM	2015	01/23/2006	14	0220S	0100E	005	SW
AMC371089	AJ1	PIMA	A	LODE CLAIM	2015	01/23/2006	14	0220S	0100E	005	SW, SE
AMC371089	AJ1	PIMA	A	LODE CLAIM	2015	01/23/2006	14	0220S	0100E	008	NE, NW
AMC371090	AJ2	PIMA	A	LODE CLAIM	2015	01/23/2006	14	0220S	0100E	005	SE
AMC371090	AJ2	PIMA	A	LODE CLAIM	2015	01/23/2006	14	0220S	0100E	008	NE

NO. OF CLAIMS 73
AMOUNT 11315.00
RECEIPT NO. 3378376
INIT. [Signature]
** BLM-ASO**

RECEIVED
AZ STATE OFFICE
AUG 27 11:47
TUCSON, ARIZONA

RECEIVED
BLM STATE OFFICE
AUG 27 11:27
TUCSON, ARIZONA

DEPARTMENT OF THE INTERIOR
BUREAU OF LAND MANAGEMENT
MINING CLAIMS

MC Customer Information - WITH Legal Description

<u>Serial No</u>	<u>Claim Name/Number</u>	<u>County</u>	<u>D</u>	<u>Claim Type</u>	<u>Last</u> <u>Yr</u>	<u>Mc Loc Dt</u>	<u>Mr</u>	<u>Tw</u>	<u>Rng</u>	<u>Sec</u>	<u>Subdivision</u>
MC371097	A14	SANTA CRUZ	A	LODE CLAIM	2015	01/01/2006	14	0220S	0100E	021	NE
MC371978	BC #1	PINAL	A	LODE CLAIM	2015	05/10/2006	14	0080S	0120E	018	SE
MC371979	BC #2	PINAL	A	LODE CLAIM	2015	05/10/2006	14	0080S	0120E	018	SE
MC371980	BC #3	PINAL	A	LODE CLAIM	2015	05/10/2006	14	0080S	0120E	019	NE
MC371981	BC #4	PINAL	A	LODE CLAIM	2015	05/10/2006	14	0080S	0120E	019	NE
MC371982	BC #5	PINAL	A	LODE CLAIM	2015	05/10/2006	14	0080S	0120E	019	NE
MC371983	BC #6	PINAL	A	LODE CLAIM	2015	05/10/2006	14	0080S	0120E	019	NE, SE
MC371984	BC #7	PINAL	A	LODE CLAIM	2015	05/10/2006	14	0080S	0120E	019	NE, SE
MC371985	BC #8	PINAL	A	LODE CLAIM	2015	05/10/2006	14	0080S	0120E	019	NE, SE
MC371986	BC #9	PINAL	A	LODE CLAIM	2015	05/10/2006	14	0080S	0120E	019	NE, SE
MC373389	LIB 5	PIMA	A	LODE CLAIM	2015	08/01/2006	14	0200S	0100E	016	NE, NW
MC373390	LIB 6	PIMA	A	LODE CLAIM	2015	08/01/2006	14	0200S	0100E	016	NE
MC373391	LIB 7	PIMA	A	LODE CLAIM	2015	08/01/2006	14	0200S	0100E	016	NE, NW
MC373392	LIB 8	PIMA	A	LODE CLAIM	2015	08/01/2006	14	0200S	0100E	016	NE
MC383103	RED BED #1	PINAL	A	LODE CLAIM	2015	05/18/2007	14	0080S	0120E	033	NE
MC383104	RED BED #2	PINAL	A	LODE CLAIM	2015	05/18/2007	14	0080S	0120E	033	SE
MC383105	RED BEDS #3	PINAL	A	LODE CLAIM	2015	05/18/2007	14	0080S	0120E	034	NW
MC383106	RED BEDS #4	PINAL	A	LODE CLAIM	2015	05/18/2007	14	0080S	0120E	034	SW
MC398599	CC #1	PIMA	A	LODE CLAIM	2015	10/30/2009	14	0200S	0100E	025	NW
MC398600	CC #2	PIMA	A	LODE CLAIM	2015	10/30/2009	14	0200S	0100E	025	NW
MC398601	CC #3	PIMA	A	LODE CLAIM	2015	10/30/2009	14	0200S	0100E	025	SW
MC398602	CC #4	PIMA	A	LODE CLAIM	2015	10/30/2009	14	0200S	0100E	025	SW
MC398603	CC #5	PIMA	A	LODE CLAIM	2015	10/30/2009	14	0200S	0100E	036	NW
MC398604	CC #6	PIMA	A	LODE CLAIM	2015	10/30/2009	14	0200S	0100E	036	NW
MC398605	CC #7	PIMA	A	LODE CLAIM	2015	10/30/2009	14	0200S	0100E	025	SW
MC398606	CC #8	PIMA	A	LODE CLAIM	2015	10/30/2009	14	0200S	0100E	025	SE
MC398607	CC #9	PIMA	A	LODE CLAIM	2015	10/30/2009	14	0200S	0100E	025	SW
MC398608	LC #58	PIMA	A	LODE CLAIM	2015	10/30/2009	14	0200S	0100E	025	SW
MC398609	LC #59	PIMA	A	LODE CLAIM	2015	10/30/2009	14	0200S	0100E	025	SW
MC398610	CCP #1	PIMA	A	PLACER CLAIM	2015	10/30/2009	14	0200S	0100E	025	SW
MC398611	CCP #2	PIMA	A	PLACER CLAIM	2015	10/30/2009	14	0200S	0100E	025	SW
MC398612	CCP #3	PIMA	A	PLACER CLAIM	2015	10/30/2009	14	0200S	0100E	025	SW
MC398613	WATERMAN #1	PIMA	A	LODE CLAIM	2015	10/30/2009	14	0200S	0100E	022	SW, SE
MC398614	SILVERHILL #1	PIMA	A	LODE CLAIM	2015	10/30/2009	14	0200S	0100E	017	SE
MC398615	SILVERHILL #2	PIMA	A	LODE CLAIM	2015	10/30/2009	14	0200S	0100E	017	NE, SE
MC430551	LIB #9	PIMA	A	LODE CLAIM	2015	12/10/2014	14	0200S	0100E	016	NE, NW
MC430552	LIB #10	PIMA	A	LODE CLAIM	2015	12/10/2014	14	0200S	0100E	016	NE

RECEIVED
 PHOENIX, ARIZONA
 2015 AUG 27 A 11: 27
 PIMA AZ STATE OFFICE

RECEIVED
 PHOENIX, ARIZONA
 2015 AUG 27 A 11: 47
 PIMA AZ STATE OFFICE

QUIT CLAIM DEED 27 Aug. 2015 RJD/ks

THIS QUIT CLAIM DEED, Executed this ~~27th~~ day of August 2015 by the first party,

Grantor; TPC Minerals Holding Corp.
Whose post office address is 7301 E. 22nd. Street, Ste. 6W
TUCSON, AZ 85710

to second party, Grantee; Karl Sandwell-Weiss
Whose post office address is 8502 N. Deer Valley Drive
Tucson, AZ 85742

WITNESSETH, That the said first part, for the sum of \$30.00, and other valuable consideration, paid by the said second party, the receipt whereof is hereby acknowledged, does hereby remise, release and quitclaim unto said second party forever, all the right, title, interest and claim which the said first party has in and to the following described parcel of land, and improvements and appurtenances thereto in the County of Pima, State of Arizona to wit:

Lode Claims E6 and E7

See "EXHIBIT A" attached

IN WITNESS WHEREOF, The said first party has signed and sealed these present the day and year first above written. Signed, sealed and delivered in presence of:

Lawrence B. Dykes First Part
President & CEO

State of Arizona County of Maricopa

on August 27, 2015 before me, Brandon Bedell
appeared Lawrence B. Dykes, proved to me on the basis of satisfactory evidence to be the person whose name is subscribed to the within instrument and acknowledged to me that he executed the same, and that by his signature on the instrument the person executed the instrument.

WITNESS my hand and official seal:

Brandon Bedell
Signature of Notary

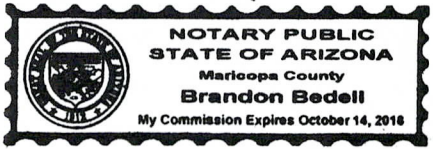

Affiant _____ Known _____ Produced ID X

RECEIVED
IN AZ STATE OFFICE
2015 AUG 27 A 10:39
PHOENIX, ARIZONA

ERG / 2

ENTERED INTO COMPUTER
09/04/15 Dgg

**SCHEDULE A
TO
QUIT CLAIM DEED
Tri Minerals Holding Corp to Karl Sandwell-Weiss**

August , 2015

AMC #	Claim	Owner	Location, Sec/ T / R
371085	E - 6	Tri Minerals Holding Corp	Sec 8, T22S, R10E
371086	E - 7	Tri Minerals Holding Corp	Sec8, T22S, R10E

RECEIVED
TLM AZ STATE OFFICE
2015 AUG 27 A 10:39
PHOENIX, ARIZONA

CLAIM MAP

Sheet 2 of 2

Placer ()

Lode (X)

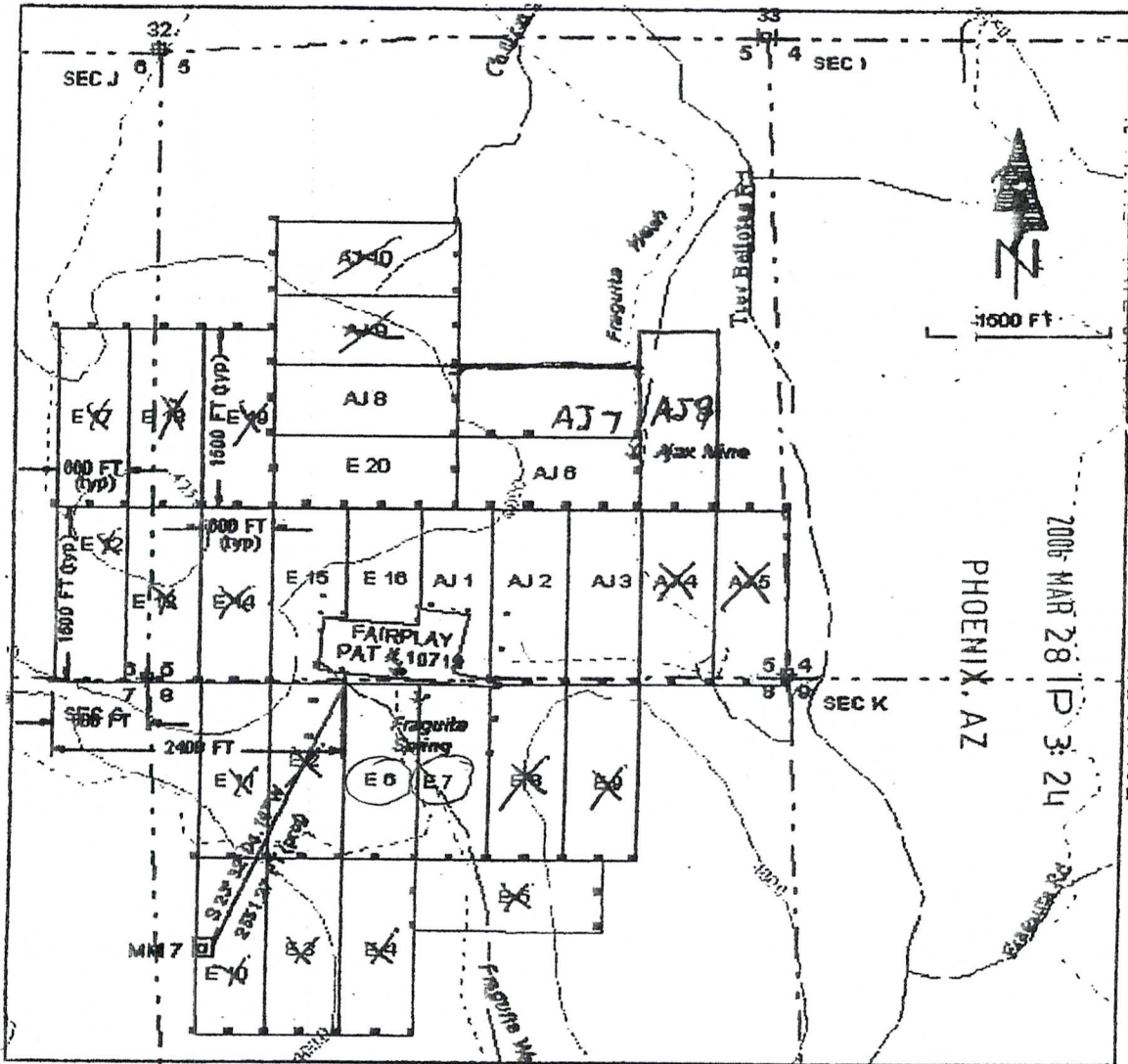

RECEIVED
BLM, AZ STATE OFFICE

2008 MAR 28 10 3: 24

PHOENIX, AZ

Scale: 1 inch = 1500 feet

1. The above map depicts the E6, E7, E15, E16 mining claims, which are located in Section(s) 5, 6, 7 & 8, Township(s) 22S, Range(s) 10E, G&SRM, Pima County, Arizona.
2. Type of corner and location monuments used are as follows: wooden posts, steel pipe and plastic pipe all 1½ to 4 inches in diameter or square.
3. The bearings and distances between claim corners are as depicted on the above map.

PHOENIX, ARIZONA

RECEIVED
BLM, AZ STATE OFFICE

ARIZONA BLM

United States Department of the Interior
Bureau of Land Management
 LANDS/RECREATION & PLANNING
 ONE N CENTRAL AVE
 PHOENIX, AZ 85004 -2203
 Phone: 602-417-9200

Receipt

No: 3378250

Transaction #: 3476502	
Date of Transaction: 08/27/2015	
CUSTOMER:	
TRI MINERALS HOLDING CORP 7301 E 22ND ST TUCSON, AZ 85710-6426 US	

LINE #	QTY	DESCRIPTION	REMARKS	UNIT PRICE	TOTAL
1	1.00	LOCATABLE MINERALS / MINING CLAIMS- NOT NEW-UNADJUD, ONE AUTH NO. ONLY / MINING CLAIM MONEY RECEIVED CASES: AMC371085/\$20.00	TRF (2)	- n/a -	20.00
TOTAL:					\$20.00

PAYMENT INFORMATION					
1	AMOUNT:	20.00	POSTMARKED:	N/A	
	TYPE:	CASH	RECEIVED:	08/27/2015	
	NAME:	SANDWELL-WEISS, KARL TUCSON AZ 85742 US			

REMARKS

This receipt was generated by the automated BLM Collections and Billing System and is a paper representation of a portion of the official electronic record contained therein.



SEQUENCE: 20150410206
NO. PAGES: 4
QCDEED 02/10/2015 11:26
MAIL
AMOUNT PAID: \$10.00

W
TMHC
7301 E 22ND ST
TUCSON AZ 85710

AMC 36889, 371096, 369646, 369468
AMC 372389, 184781, 398599, 571978, 161019
AMC 383103, 371085, 371051, 351598
AMC 364073

QUIT CLAIM DEED

THIS QUIT CLAIM DEED, executed this 30 of Sept, 2014 by the first party

Grantor; United Mines Incorporated
Whose address is 11924 N. Centaurus Place
Oro Valley, Arizona 85737

to second party, Grantee, Tri Minerals Holding Corp
7130 East 22nd Street, Suite 6W
Tucson, Arizona 85710

RECEIVED
AZ STATE OFFICE
2015 MAR -9 A 9:42
PHOENIX, ARIZONA
AG -

WITNESSETH, that the said first part, for the sum of \$10.00 and other valuable consideration, paid by the second party, the receipt whereof is hereby acknowledged, does hereby remise, release and quitclaim unto the second party forever, all the right title, interest and claim which the said first party has in and to the following described parcel or land and federal mining claims, and improvements and appurtenances thereto in the county of Pima, state of Arizona to wit:

See "EXHIBIT A" attached: (Sixty Five (65) Lode and Placer claims)

IN WITNESS WHEREOF, The said first party has signed and sealed these present the day and year first above written. Signed, sealed and delivered in the presence of:

Glenn E. Martin, First Party
Glenn E. Martin, President and CEO

State of Arizona, County of Pima:

On September 30, 2014 before me, Glenn E. Martin ^{a Notary Public} appeared Glenn E. Martin, proved to me on the basis of satisfactory evidence to be the person whose name and that is his signature on the instrument the person executed the instrument

Witness my hand and official seal:

[Signature]
Signature of notary

4/21/18

Affiant: Known Produced ID
Type of ID: AZDL

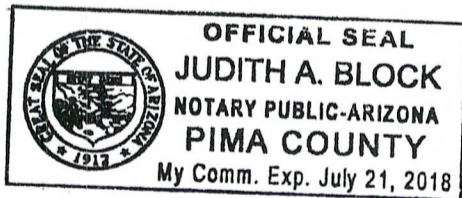

Exhibit A
 Quit Claim Deed United Mines, Inc
 to
 Tri Minerals Holding Corp
 Dated 30 Sept., 2014
 Sixty-five (65) Claims

AMC NO.	CLAIM NAME	COUNTY BOOK/PAGE	LOCATION DATE	COUNTY REC. DATE	BLM REC. DATE	OWNER	SEC/T/R/ ¼
Big Three		Santa Cruz					
368895	A8	2005-13513	10 03 2005	10 11 2005	12 29 2005	United Mines Inc.	21 22S 10E NE,SE
368896	A10	2005-13514	10 03 2005	10 11 2005	12 29 2005	United Mines Inc.	21 22S 10E NE
368897	A11	2005-13515	10 03 2005	10 11 2005	12 29 2005	United Mines Inc.	21 22S 10E NE
368898	A12	2005-13516	10 03 2005	10 11 2005	12 29 2005	United Mines Inc.	21 22S 10E NE
368899	A13	2005-13517	10 03 2005	10 11 2005	12 29 2005	United Mines Inc.	21 22S 10E NE
368900	A15	2005-13519	10 03 2005	10 11 2005	12 29 2005	United Mines Inc.	22 22S 10E NW
371097	A14	2006-00110	01 01 2006	01 04 2006	03 28 2006	United Mines Inc.	21 22S 10E NE
Cerro Colorado Walapi Tiger		Pima					
369646	WT 1	12668-526	10 26 2005	10 27 2005	1 25 2006	United Mines Inc.	22 20S 10E NW
369472	WT 2	12668-524	10 26 2005	10 27 2005	1 23 2006	United Mines Inc.	22 20S 10E NW
369473	WT 3	12668-522	10 26 2005	10 27 2005	1 23 2006	United Mines Inc.	22 20S 10E NW,SW
369474	WT 4	12668-520	10 26 2005	10 27 2005	1 23 2006	United Mines Inc.	22 20S 10E NE,SE
369475	WT 5	12668-518	10 26 2005	10 27 2005	1 23 2006	United Mines Inc.	22 20S 10E NE,SE
369476	WT 6	12668-516	10 26 2005	10 27 2005	1 23 2006	United Mines Inc.	22 20S 10E NE
Liberty		Pima					
373389	LIB 5	12870-273	08 01 2006	08 17 2006	08 04 2006	United Mines Inc.	16 20S 10E NE,NW
373390	LIB 6	12870-275	08 01 2006	08 17 2006	08 04 2006	United Mines Inc.	16 20S 10E NE
373391	LIB 7	12870-277	08 01 2006	08 17 2006	08 04 2006	United Mines Inc.	16 20S 10E NE,NW
373392	LIB 8	12870-279	08 01 2006	08 17 2006	08 04 2006	United Mines Inc.	16 20S 10E NE
Cerro Colorado Twin Plant		Pima					
184838	LC-58	6857-568	06 15 1982	09 01 1982	06 23 2006	United Mines Inc.	25 20S 10E SW
398608	LC-58		10 30 2009			United Mines Inc.	25 20S 10E SW
184839	LC-59	6857-670	06 15 1982	09 01 1982	06 23 2006	United Mines Inc.	25 20S 10E SW
398609	LC-59		10 30 2009			United Mines Inc.	25 20S 10E SW

RECEIVED
 PHOENIX, ARIZONA
 AZ STATE OFFICE

21

Exhibit A
Quit Claim Deed United Mines, Inc
to
Tri Minerals Holding Corp
Dated 30 Sept, 2014
Sixty-five (65) Claims

Blue Copper		County	Claim Type	Location Date		OWNER	SEC/T/R/ ¼
✓ 371986	BC #9	Pinal	Lode	05 10 2006		United Mines Inc.	19 8S 12E NE,SE
✓ 161026	L 4	Pinal	Lode	01 01 1982		United Mines Inc.	19 8S 12E NE
✓ 161027	L5	Pinal	Lode	01 01 1982		United Mines Inc.	19 8S 12E NE
✓ 161041	L19	Pinal	Lode	01 01 1982		United Mines Inc.	19 8S 12E NE,SE
✓ 161043	L 21	Pinal	Lode	01 01 1982		United Mines Inc.	19 8S 12E NE,SE
Redbeds		Pinal					
✓ 383103	red bed #1	Pinal	Lode	05 18 2007		United Mines Inc.	33 8S 12E NE
✓ 383104	red bed #2	Pinal	Lode	05 18 2007		United Mines Inc.	33 8S 12E SE
✓ 383105	red bed #3	Pinal	Lode	05 18 2007		United Mines Inc.	34 8S 12E NW
✓ 383106	red bed #4	Pinal	Lode	05 18 2007		United Mines Inc.	34 8S 12E SW
Green Copper		Pinal					
248943	Green Copper #5	Pinal	Lode	01 02 1986		United Mines Inc.	15 9S 12E SE
Edwards		Pima					
✓ 371085	E 6	Pima	Lode	01 23 2006		United Mines Inc.	8 22S 10E NW
✓ 371086	E 7	Pima	Lode	01 23 2006		United Mines Inc.	8 22S 10E NW
✓ 371087	E 15	Pima	Lode	01 23 2006		United Mines Inc.	5 22S 10E SW
do.	E 15	Pima	Lode	01 23 2006		United Mines Inc.	8 22S 10E NW
✓ 371052	E 16	Pima	Lode	01 23 2006		United Mines Inc.	5 22S 10E SW
✓ 371088	E 20	Pima	Lode	01 23 2006		United Mines Inc.	5 22S 10E SW
✓ 371051	EE 2	Pima	Lode	01 23 2006		United Mines Inc.	5 22S 10E SW
do.	EE 2	Pima	Lode	01 23 2006		United Mines Inc.	8 22S 10E NW
Ajax		Pima					
✓ 371089	AJ1	Pima	Lode	01 23 2006		United Mines Inc.	5 22S 10E SW,SE
do.	AJ1	Pima	Lode	01 23 2006		United Mines Inc.	8 22S 10E NE,NW
✓ 371090	AJ2	Pima	Lode	01 23 2006		United Mines Inc.	5 22S 10E SE
do.	AJ2	Pima	Lode	01 23 2006		United Mines Inc.	8 22S 10E NE

ARIZONA
 DEPT. OF REVENUE
 215 W. VAN DYKE ST.
 PHOENIX, AZ 85004

RECEIVED
 PHOENIX STATE OFFICE

18

Exhibit A
Quit Claim Deed United Mines, Inc
to
Tri Minerals Holding Corp
Dated 30 Sept, 2014
Sixty-five (65) Claims

Cerro Colorado		County	Claim Type	Location Date		OWNER	SEC/T/R/ ¼
✓ 398599	CC #1	Pima	Lode	10 30 2009		United Mines Inc.	25 20S 10E NW
✓ 398600	CC #2	Pima	Lode	10 30 2009		United Mines Inc.	25 20S 10E NW
✓ 398601	CC #3	Pima	Lode	10 30 2009		United Mines Inc.	25 20S 10E SW
✓ 398602	CC #4	Pima	Lode	10 30 2009		United Mines Inc.	25 20S 10E SW
✓ 398603	CC #5	Pima	Lode	10 30 2009		United Mines Inc.	25 20S 10E NW
✓ 398604	CC #6	Pima	Lode	10 30 2009		United Mines Inc.	25 20S 10E NW
✓ 398605	CC #7	Pima	Lode	10 30 2009		United Mines Inc.	25 20S 10E SW
✓ 398606	CC #8	Pima	Lode	10 30 2009		United Mines Inc.	25 20S 10E SW
✓ 398607	CC #9	Pima	Lode	10 30 2009		United Mines Inc.	25 20S 10E SE
✓ 398610	CCP #1	Pima	Placer Claim	10 30 2009		United Mines Inc.	25 20S 10E SW
✓ 398611	CCP#2	Pima	Placer Claim	10 30 2009		United Mines Inc.	25 20S 10E SW
✓ 398612	CCP#3	Pima	Placer Claim	10 30 2009		United Mines Inc.	25 20S 10E SW
Silverhill							
✓ 398614	Silverhill #1	Pima	Lode	10 30 2009		United Mines Inc.	17 20S 10E SE
✓ 398615	Silverhill #2	Pima	Lode	10 30 2009		United Mines Inc.	17 20S 10E NE,SE
✓ 398613	Waterman #1	Pima	Lode	10 30 2009		United Mines Inc.	22 20S 10E SW,SE
✓ 351598	Waterman#1	Pima	Lode	01 01 1999		United Mines Inc.	22 20S 10E SW,SE
✓ 364073	SH 1	Pima	Lode	10 09 2004		United Mines Inc.	17 20S 10E SE
✓ 364074	SH 2	Pima	Lode	11 09 2004		United Mines Inc.	17 20S 10E NE,SE
Blue Copper							
✓ 371978	BC #1	Pinal	Lode	05 10 2006		United Mines Inc.	18 8S 12E SE
✓ 371979	BC #2	Pinal	Lode	05 10 2006		United Mines Inc.	18 8S 12E SE
✓ 371980	BC #3	Pinal	Lode	05 10 2006		United Mines Inc.	19 8S 12E NE
✓ 371981	BC #4	Pinal	Lode	05 10 2006		United Mines Inc.	19 8S 12E NE
✓ 371982	BC #5	Pinal	Lode	05 10 2006		United Mines Inc.	19 8S 12E NE
✓ 371983	BC #6	Pinal	Lode	05 10 2006		United Mines Inc.	19 8S 12ENE,SE
✓ 371984	BC #7	Pinal	Lode	05 10 2006		United Mines Inc.	19 8S 12E NE,SE
✓ 371985	BC #8	Pinal	Lode	05 10 2006		United Mines Inc.	19 8S 12E NE,SE

RECEIVED
 MAR - 9 - 9 42
 PINAL STATE OFFICE

26

United States Department of the Interior
Bureau of Land Management
 LANDS/RECREATION & PLANNING
 ONE N CENTRAL AVE
 PHOENIX, AZ 85004 -2203
 Phone: 602-417-9200

Receipt

No: 3245968

Transaction #: 3340822	
Date of Transaction: 03/09/2015	
CUSTOMER:	
LAWRENCE G DYKERS 6514 W SUGAR PINE TRL TUCSON, AZ 85743-7124 US	

LINE #	QTY	DESCRIPTION	REMARKS	UNIT PRICE	TOTAL
1	1.00	LOCATABLE MINERALS / MINING CLAIMS- NOT NEW-UNADJUD, ONE AUTH NO. ONLY / MINING CLAIM MONEY RECEIVED CASES: AMC368895/\$650.00	TRF/65	- n/a -	650.00
TOTAL:					\$650.00

PAYMENT INFORMATION			
1	AMOUNT:	650.00	POSTMARKED: N/A
	TYPE:	CHECK	RECEIVED: 03/09/2015
	CHECK NO:	815	
	NAME:	DYKERS, LAWRENCE G 6514 W SUGAR PINE TRL TUCSON AZ 85743-7124 US	

REMARKS

This receipt was generated by the automated BLM Collections and Billing System and is a paper representation of a portion of the official electronic record contained therein.

Amc 371085

QUIT CLAIM DEED

THIS QUIT CLAIM DEED, Executed this 24 day of March 2006 by the first party,

Grantor; Ms. Melinda Shaw.
Whose post office address is 7812 E. Green Ash Place.
Tucson, Arizona, 85730.

to second party, Grantee; UNITED MINES INC.
Whose post office address is 11,924 N. Centaurus Pl.
Oro Valley, Arizona, USA 85737

RECEIVED
B.L.M. AZ STATE OFFICE
2006 APR - 6 P 12: 01
PHOENIX, ARIZONA

WITNESSETH, That the said first part, for the sum of ten dollars, and other value in consideration, paid by the said second party, the receipt whereof is hereby acknowledged, does hereby remise, release and quitclaim unto said second party forever, all the right, title, interest and claim which the said first party has in and to the following described parcel of land, and improvements and appurtenances thereto in the County of Pima, State of Arizona to wit:

See "EXHIBIT A" attached

IN WITNESS WHEREOF, The said first party has signed and sealed these present the day and year first above written. Signed, sealed and delivered in presence of:

Melinda Shaw, First Part

State of Arizona County of Pima
on 3/24, 2006 before me,

appeared Melinda Shaw, proved to me on the basis of satisfactory evidence to be the person whose name is subscribed to the within instrument and acknowledged to me that he executed the same, and that by his signature on the instrument the person executed the instrument.

WITNESS my hand and official seal:

Amy C. Dicochea
Signature of Notary

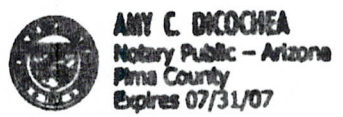

Affiant _____ Known Produced ID

Type of ID Drivers License

ENTERED INTO COMPUTER
mjt

NOTICE!!

These documents have been scanned!

Do not place un-scanned documents beneath this notice!

Do not remove this notice from this file!

GPO Jacket No. 560-102
Print Order 61540
Rise Business Services, LLC
Job=AZ15 5/30/2019



Box Number= AZ15105



Claim Begin-End: AMC371085-AMC371095

4 Annual Filings



AZ15105-4

AMC371038-AMC371456

UNITED STATES
DEPARTMENT OF THE INTERIOR
BUREAU OF LAND MANAGEMENT
MAINTENANCE FEE WAIVER CERTIFICATION

480
JML

368895
371085

FORM APPROVED 433676
OMB NO. 1004-0114
Expires: January 31, 2020

SEE INSTRUCTIONS ON PAGE 2

- This small miner waiver is filed for the assessment year beginning on September 1, 2019 and ending on September 1, 2020
- The undersigned and all related parties owned ten or fewer mining claims, mill, or tunnel sites located and maintained on Federal lands in the United States of America on September 1, 2019.
- The undersigned have performed the assessment work required by law for each mining claim listed prior to filing this waiver and understand that by filing this form, the undersigned must file an affidavit of assessment work with the Bureau of Land Management (BLM) by the December 30th following the filing of this waiver.
- The undersigned understand that if the assessment work obligation has not yet come due under 30 U.S.C. 28 (for those claims in their first assessment year only), a notice of intent to hold reciting this condition must be recorded by the December 30th following the filing of this waiver.
- The undersigned understand that mill and tunnel sites may also be listed on this waiver and be waived from payment of the maintenance fee, and that a notice of intent to hold for these sites is required to be filed with the BLM by the December 30th following the filing of this waiver.
- The undersigned understand and acknowledge that pursuant to 43 U.S.C. 1212 and 18 U.S.C. 1001, the filing or recording of a false, fictitious, or fraudulent document with the BLM may result in a fine of up to \$250,000, a prison term not to exceed five years, or both.
- The mining claims, mill or tunnel sites for which this waiver from payment of the maintenance fees is requested are:

CLAIM OR SITE NAME	BLM RECORDATION SERIAL NUMBER
1. A-8, Loc. TRRS-RIDE, Sec 21, NE 1/4 SE	368895
2. AJ-1, {, TRRS-RIDE, Sec 5 SW 1/4 SE	371089
3. " " TRRS-RIDE, Sec 6, NE 1/4 NW	"
4. E 5 TRRS-RIDE, Sec 8, NW-NE SW 1/4 SE	433676
5. E 6 TRRS-RIDE, Sec 8	371089
6. E 7 TRRS-RIDE, Sec 8	371089
7.	
8.	
9.	
10.	

RECEIVED
BLM AZ STATE OFFICE
2019 SEP -14 P 1:46
PHOENIX ARIZONA

The owner(s) (claimants) of the above mining claims and sites are:

Karl Sandwell-Weiss
(Owner's Name - Please Print)
545 W Wetmore, Ste 100
(Owner's Mailing Address)

Karl Sandwell-Weiss
(Owner's Signature)
Tucson AZ 85705
(City) (State) (Zip Code)

(Owner's Name - Please Print)

(Owner's Mailing Address)

(Owner's Signature)

(City) (State) (Zip Code)

(Owner's Name - Please Print)

(Owner's Mailing Address)

(Owner's Signature)

(City) (State) (Zip Code)

(Owner's Name - Please Print)

(Owner's Mailing Address)

(Owner's Signature)

(City) (State) (Zip Code)

(Continued on page 2)

SEP 18 2019
BY: [Signature]

NWJ

KARL WEISS

545 W. WETMORE

#100

TUCSON AZ 85705

RECEIVED
BLM AZ STATE OFFICE

2019 SEP -4 P 1:41

PHOENIX, ARIZONA

Blm

1. N. Central Ave

STE 800

PHOENIX AZ 85004



postmarked
31 August 2019 AD

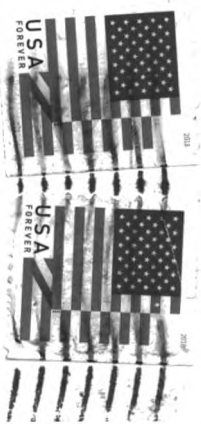

8500432322 0041



UNITED STATES
DEPARTMENT OF THE INTERIOR
BUREAU OF LAND MANAGEMENT

AFFIDAVIT OF ANNUAL ASSESSMENT WORK

FORM APPROVED
OMB NO.: 1004-0114
Expires: January 31, 2020

433676

368895

371085

WHEN RECORDED, MAIL DOCUMENT TO:

NAME: Karl L. Sandwell-Weiss

ADDRESS: 545 W. Wetmore Rd. Ste. 100

CITY, STATE, ZIP: Tucson, AZ 85705

FOR COUNTY RECORDER'S USE

No. of Claims 5

x \$10/claim

Total due BLM \$ 50.00

TO ALL WHOM IT MAY CONCERN:

1. The undersigned certifies that at least \$100 per claim was expended for development, labor and improvements, or equivalent value added, as the annual assessment work for the assessment year ending September 1, 2018 for the following contiguous unpatented mining claim(s), located in the County of SANTA CRUZ, in the State of ARIZONA.

BLM Serial No.	Name of Claim	Tp	Rg	Sec	Mer	County Recordation Book and Page No.	Co. Recording Date
		Example: 13N 5E 14 MDM					
AMC ³ 271085	E-6	22S	10E	8	14		
AMC ³ 271086	E-7	22S	10E	8	14		
AMC 433676	E-5	22S	10E	8	14		
AMC 368895	A-8	22S	10E	21	14		
AMC 371089	A-J1	22S	10E	5,8	14		

RECEIVED
 BLM AZ STATE OFFICE
 PHOENIX, ARIZONA
 2018 AUG 29 P 2:49

ENTERED
 SEP 06 2018
 BY: RAM

2. Type of labor and improvements (specify what was done and give the total value for that labor and improvement to show at least \$100 for each claim). If a geological, geochemical, or geophysical survey was performed, as per 30 U.S.C. 28-1, reference the title of the report of survey, give cost and date of the survey and report, and indicate it was filed with the County Recorder:

Description of Work Performed	Value of Work Performed	Date Work Was Performed
Shaft Excavation	\$300	10-13 Feb 2018
Road Maintaince	\$200	5-7 Feb 2018

3. Name and mailing address of each person who performed the labor and improvements:

Name (please print)

Karl Sandwell-Weiss

Current Mailing Address (please print)

545 W. Wetmore Road, Ste. 100, Tucson, AZ 85705

4. Name and mailing address of each person who holds and claims the subject mining claim(s) for the valuable minerals contained therein. Be sure to indicate if there is a change of address:

Name (please print)

Karl Sandwell-Weiss

Current Mailing Address (please print)

545 W. Wetmore Rd. Ste. 100, Tucson AZ 85705

RECEIVED
 BLM AZ STATE OFFICE
 2018 AUG 29 P 2:49
 PHOENIX, ARIZONA

5. The undersigned testifies that on the date of 20 July, 2018, all monuments required by law were erected upon the subject claim(s), and all notices required by law were posted on the subject claim(s) or copies thereof were in place, and at said date, each corner monument bore or contained

markings sufficient to appropriately designate the corner of the claim to which it pertains and the name of the claim(s).

I hereby certify under penalty of perjury under the laws of the State of ARIZONA that the foregoing statements are true and correct:

[Handwritten Signature]

Date: 8/22/2018

(Signature of person responsible for above statement)

Title 18 U.S.C. 1001 and 43 U.S.C. 1212 make it a crime for any person knowingly and willfully to make to any department or agency of the United States any false, fictitious or fraudulent statements or representations as to any matter within its jurisdiction.

Notary Block

SUBSCRIBED AND SWORN TO before me, this 22nd day of August 2018

By: Leigh Ann Kirk leigh ANN Kirk
(Signature of Affiant)

Title: Notary Arizona county of Pima

My Commission Expires: January 14, 2022

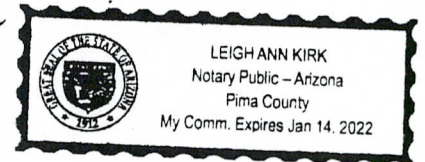

INSTRUCTIONS

1. This is an optional form that may be used to satisfy the requirements for the Bureau of Land Management (BLM) under the provisions of 43 U.S.C. §1744 and 30 U.S.C. §28-28d and the regulations thereunder (43 CFR part 3835). Since local and State laws may vary, you should contact your local and State agencies where the claims are located to ensure all applicable laws and requirements are satisfied.
2. The claimant(s) must fill in the date in paragraph 1 for the applicable assessment year and the county and state where the claims are located.
3. All claim names, BLM serial numbers, legal descriptions, and original county recording information must be listed for the claims pertaining to this assessment notice.
4. The claimant(s) must complete paragraph 2 listing all labor or improvements which was performed on or did benefit the subject mining claims. The value and date of the labor or improvements must also be listed. The total amount of labor or improvements can be listed, but the total expenditure must equal at least \$100 for each claim.
5. The names and current mailing addresses of the person(s) performing the labor shall be listed in paragraph 3.
6. The name and current mailing address of each owner (claimant) of the claims shall be listed in paragraph 4. The mailing address shall be the owner's address and not the address of an agent or anyone representing the claimant. Be sure to note if there has been a change of address.
7. Paragraph 5 shall be completed to show the date it was verified that all monuments required by law were properly erected, all notices were posted, and that corners were appropriately designated for all claims listed.
8. An exact legible reproduction or duplicate (other than microfilm or other electronic media) of this affidavit or another type of affidavit of assessment work that you file or will file in the county where each claim is located, must be filed with the BLM on or before December 30 of the calendar year in which the assessment year ends. For mill or tunnel sites, a separate notice of intent to hold must be filed with the BLM on or before December 30. Requirements for filing a notice of intent to hold can be found at 43 CFR 3835.33.
9. A processing fee of \$10 for each claim listed must be remitted to the BLM along with this or any other affidavit of assessment work.

RECEIVED
P-2109
SEP 10 2018
PIMA COUNTY ARIZONA

Karl L. Weiss
545 W. Wetmore Rd.
Ste. 100
Tucson, AZ 85705

RETURN RECEIPT
REQUESTED

PLACE STAMP OR POSTAGE HERE
OF THE RETURN ADDRESS, FOLD AT DASH
CERTIFIED MAIL®

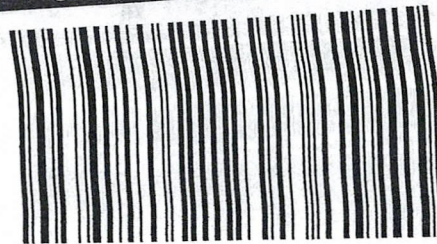

7015 0640 0001 7361 6322

BLM
1 N Central Ave
Ste 800
Phoenix, AZ 85004

neopost

08/27/2018

US POSTAGE

\$06.91⁰



ZIP 85705
041L11248195

PHOENIX, AZ
2018 AUG 29 2 48
RETURN RECEIPT
REQUESTED
BLM ACQUIRED
OFFICE

United States Department of the Interior
Bureau of Land Management
 DIV OF LANDS, MINRLS & ENERGY
 ONE N CENTRAL AVE
 PHOENIX, AZ 85004 -4427
 Phone: 602-417-9200

Receipt

No: 4251434

Transaction #: 4366945	
Date of Transaction: 08/31/2018	
CUSTOMER:	
KARL SANDWELL WEISS 545 W WETMORE RD STE 100 TUCSON, AZ 85705-1521 US	

LINE #	QTY	DESCRIPTION	REMARKS	UNIT PRICE	TOTAL
1	1.00	LOCATABLE MINERALS / MINING CLAIMS-NOT NEW-UNADJUD, ONE AUTH NO. ONLY / MINING CLAIM MONEY RECEIVED CASES: AMC433676/\$50.00	POL 2018/5 NOI 2018/5 WAV	- n/a -	50.00
TOTAL:					\$50.00

PAYMENT INFORMATION			
1	AMOUNT:	50.00	POSTMARKED: N/A
	TYPE:	CHECK	RECEIVED: 08/29/2018
	CHECK NO:	3172	
	NAME:	SANDWELL WEISS, KARL 545 W WETMORE RD STE 100 TUCSON AZ 85705-1521 US	

REMARKS

This receipt was generated by the automated BLM Collections and Billing System and is a paper representation of a portion of the official electronic record contained therein.

DEPARTMENT OF THE INTERIOR
BUREAU OF LAND MANAGEMENT
Mining Claims

CUSTOMER INFORMATION

Admin State:
Geo State:

AZ
AZ
SANDWELL-WEISS KARL Int Rel:
545 W WETMORE RD STE 100
TUCSON AZ 85705-1521

CLAIMANT

Customer ID:

2385545

Serial Number	Lead Serial Number	Claim Name	County	D	Case Type	Last A Yr	Location Date	Meridian Township Range Section	Subdiv
AMC433676	AMC433676	E-5	PIMA	A	LODE	2018	06/01/2015	14 0220S 0100E 008	NE,NW,SW,SE
AMC371089	AMC371085	AJ1	PIMA	A	LODE	2018	01/23/2006	14 0220S 0100E 005	SW,SE
								14 0220S 0100E 008	NE,NW
AMC371086	AMC371085	E7	PIMA	A	LODE	2018	01/23/2006	14 0220S 0100E 008	NW
AMC371085	AMC371085	E6	PIMA	A	LODE	2018	01/23/2006	14 0220S 0100E 008	NW
AMC368895	AMC368895	A-8	SANTA CRUZ	A	LODE	2018	10/03/2005	14 0220S 0100E 021	NE,SE

UNITED STATES
DEPARTMENT OF THE INTERIOR
BUREAU OF LAND MANAGEMENT

MAINTENANCE FEE WAIVER CERTIFICATION

SEE INSTRUCTIONS ON PAGE 2

FORM APPROVED
OMB NO. 1004-0114
Expires: January 31, 2020

Amc 368895
371085
433676

- This small miner waiver is filed for the assessment year beginning on September 1, 2018 and ending on September 1, 2018.
- The undersigned and all related parties owned ten or fewer mining claims, mill, or tunnel sites located and maintained on Federal lands in the United States of America on September 1, 2018.
- The undersigned have performed the assessment work required by law for each mining claim listed prior to filing this waiver and understand that by filing this form, the undersigned must file an affidavit of assessment work with the Bureau of Land Management (BLM) by the December 30th following the filing of this waiver.
- The undersigned understand that if the assessment work obligation has not yet come due under 30 U.S.C. 28 (for those claims in their first assessment year only), a notice of intent to hold reciting this condition must be recorded by the December 30th following the filing of this waiver.
- The undersigned understand that mill and tunnel sites may also be listed on this waiver and be waived from payment of the maintenance fee, and that a notice of intent to hold for these sites is required to be filed with the BLM by the December 30th following the filing of this waiver.
- The undersigned understand and acknowledge that pursuant to 43 U.S.C. 1212 and 18 U.S.C. 1001, the filing or recording of a false, fictitious, or fraudulent document with the BLM may result in a fine of up to \$250,000, a prison term not to exceed five years, or both.
- The mining claims, mill or tunnel sites for which this waiver from payment of the maintenance fees is requested are:

CLAIM OR SITE NAME	BLM RECORDATION SERIAL NUMBER
1. E-6	271085 371085
2. E-7	271086 371086
3. E-5	433676 (913)
4. A-8	368895
5. A-J1	371089
6.	
7.	
8.	
9.	
10.	

RECEIVED
BLM AZ STATE OFFICE
2018 AUG 29 P 2 49
PHOENIX, ARIZONA

The owner(s) (claimants) of the above mining claims and sites are:

Karl L. Sandwell-Weiss
(Owner's Name - Please Print)

545 W. Wetmore Rd. Ste. 100
(Owner's Mailing Address)

Tucson AZ 85705
(City) (State) (Zip Code)

Karl Sandwell-Weiss
(Owner's Signature)

(Owner's Name - Please Print)

(Owner's Mailing Address)

(City) (State) (Zip Code)

(Owner's Signature)

(Owner's Name - Please Print)

(Owner's Mailing Address)

(City) (State) (Zip Code)

(Owner's Signature)

(Owner's Name - Please Print)

(Owner's Mailing Address)

(City) (State) (Zip Code)

(Owner's Signature)

483
ENTERED
SEP 10 2018
BY: *[Signature]*

NWJ

NOTICE OF INTENTION TO HOLD MINING CLAIMS/SITES

When Recorded Return Document to:

KARL L. SANDWELL-WEISS
545 W. WETMORE RD
STE 100
TULSON AZ 85705

Check here if this is a change of address.

Telephone: 520-982-2857

E-mail Address: KSWEISS@HOT.MAIL.COM

RECEIVED
 BLM AZ STATE OFFICE
 PHOENIX, ARIZONA
 2018 AUG 29 P 2:49
 BLM Date Stamp

I (We) intend to hold the claims(s) and/or site(s) listed below for the calendar year 2019, and I (We) have filed or will file a Notice of Intent to Hold in the county where the claim (s) is located.

Reason for filing a Notice of Intent to Hold instead of an assessment work filing (check one):

- Maintenance fee was paid to maintain claim(s) during this assessment year.
- Mill or tunnel sites.
- Claim(s) was located during the current assessment year.
- BLM has deferred assessment work (attach copy of decision granting deferment, or pending petition for deferment including date petition was filed.)

Line No.	AMC NUMBER	CLAIM/SITE NAME	COUNTY RECORDER DATA (if available)	TWP	RNG	SEC
1	³ 271085	E-4		22S	10E	8
2	³ 271086	E-7		22S	10E	8
3	433676	E-5		22S	10E	8
4	368895	A-8		22S	10E	21
5	371089	A-52		22S	10E	5, 8
6						
7						
8						
9						
10						

Form: MCF110
 Revised July 2014
 Page 1 of 2

#4251434

NO MONEY SUBMITTED WITH THIS FORM.
 POC WAS FILED ON 8/29/2018 ASU. RM

NOTICE OF INTENTION TO HOLD MINING CLAIMS/SITES
page 2

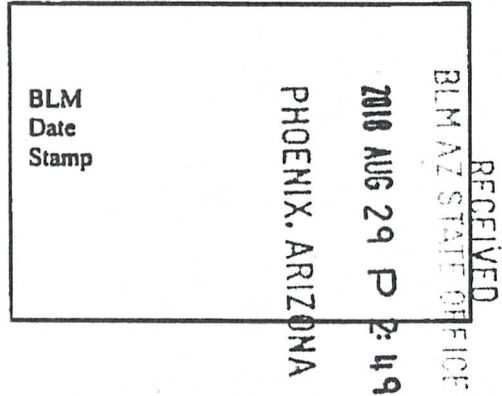

- 1. State of Arizona, County of South ⁵⁰⁴ Gay PIMA
- 2. I (Name) KARL L. SANDWELL-WEISS
- 3. Reside at (Address) 545 W. WETMORE RD, STE 100

City TUCSON County Pima State AZ Zip 85705 being duly sworn, depose and say that I am a citizen of the United States, more than eighteen years of age, that all of the facts set forth in this notice, subject to the provisions and penalties of 18 U.S.C. 1001 pertaining to the filing of false, fictitious, or fraudulent statements with the United States, are true and correct according to the best of my knowledge, information and belief.

4. Owner's name and address (if not shown in Items 1-3 above). _____

5. Dated: 24 AUG 2018 Signature: Karl L. Sandwell

Bureau of Land Management
Arizona State Office
www.blm.gov/az

No. of Claims: <u>5</u> x \$10 = <u>50</u>
Check No: _____ Init. _____
Receipt No.: _____
For BLM Use Only

UNITED STATES
DEPARTMENT OF THE INTERIOR
BUREAU OF LAND MANAGEMENT

321

ELG

Amc 371085
433676
368895

FORM APPROVED
OMB NO. 1004-0114
Expires: January 31, 2020

MAINTENANCE FEE WAIVER CERTIFICATION

SEE INSTRUCTIONS ON PAGE 2

1. This small miner waiver is filed for the assessment year beginning on September 1, 2017 and ending on September 1, 2018.
2. The undersigned and all related parties owned ten or fewer mining claims, mill, or tunnel sites located and maintained on Federal lands in the United States of America on September 1, 2017.
3. The undersigned have performed the assessment work required by law for each mining claim listed prior to filing this waiver and understand that by filing this form, the undersigned must file an affidavit of assessment work with the Bureau of Land Management (BLM) by the December 30th following the filing of this waiver.
4. The undersigned understand that if the assessment work obligation has not yet come due under 30 U.S.C. 28 (for those claims in their first assessment year only), a notice of intent to hold reciting this condition must be recorded by the December 30th following the filing of this waiver.
5. The undersigned understand that mill and tunnel sites may also be listed on this waiver and be waived from payment of the maintenance fee, and that a notice of intent to hold for these sites is required to be filed with the BLM by the December 30th following the filing of this waiver.
6. The undersigned understand and acknowledge that pursuant to 43 U.S.C. 1212 and 18 U.S.C. 1001, the filing or recording of a false, fictitious, or fraudulent document with the BLM may result in a fine of up to \$250,000, a prison term not to exceed five years, or both.
7. The mining claims, mill or tunnel sites for which this waiver from payment of the maintenance fees is requested are:

CLAIM OR SITE NAME	BLM RECORDATION SERIAL NUMBER
1. E-6	✓ 371085
2. E-7	271086
3. E-5	433676
4. A 8	368895
5. A-J1	371089
6.	
7.	
8.	
9.	
10.	

The owner(s) (claimants) of the above mining claims and sites are:

<u>KARL L. SANDWELL-WEISS</u> (Owner's Name - Please Print)	<u><i>Karl L. Sandwell-Weiss</i></u> (Owner's Signature)
<u>545 W. WETMORE RD, STE 100</u> (Owner's Mailing Address)	<u>TUCSON</u> (City) <u>AZ</u> (State) <u>85705</u> (Zip Code)
_____ (Owner's Name - Please Print)	_____ (Owner's Signature)
_____ (Owner's Mailing Address)	_____ (City) _____ (State) _____ (Zip Code)
_____ (Owner's Name - Please Print)	_____ (Owner's Signature)
_____ (Owner's Mailing Address)	<u>PHOENIX, ARIZONA</u> (City) _____ (State) _____ (Zip Code)
_____ (Owner's Name - Please Print)	_____ (Owner's Signature)
_____ (Owner's Mailing Address)	_____ (City) _____ (State) _____ (Zip Code)

2017 AUG 23 11:42

RECEIVED
BLM AZ STATE OFFICE

483
BY: *fw*
SEP 07 2017

(Continued on page 2)

NW
R

(Owner's Name - Please Print)	(Owner's Signature)		
(Owner's Mailing Address)	(City)	(State)	(Zip Code)
(Owner's Name - Please Print)	(Owner's Signature)		
(Owner's Mailing Address)	(City)	(State)	(Zip Code)
(Owner's Name - Please Print)	(Owner's Signature)		
(Owner's Mailing Address)	(City)	(State)	(Zip Code)
(Owner's Name - Please Print)	(Owner's Signature)		
(Owner's Mailing Address)	(City)	(State)	(Zip Code)

18 U.S.C. 1001 and 43 U.S.C. 1212 make it a crime for any person knowingly and willfully to make to any department or agency of the United States any false, fictitious or fraudulent statements or representations as to any matter within its jurisdiction.

INSTRUCTIONS

1. This certification is made under the provisions of 43 U.S.C. § 1744 and 30 U.S.C. §28-28k and the regulations thereunder (43 CFR Part 3830).
2. The claimant(s) must fill in the dates in paragraph 1 for the beginning and ending of the assessment year for which this waiver is sought.
3. The claimant(s) must fill in the date in paragraph 2 for the beginning of the assessment year for which this waiver is sought.
4. All claim and site names and BLM serial numbers must be listed for the mining claims, mill sites, and tunnel sites for which the waiver is sought.
5. All owners of the mining claims, mill sites, and tunnel sites and their addresses must be given.
6. This waiver form must be signed by all the claimants or their designated agent, in original form. If an agent is designated, a notarized designation of agent, signed by all of the claimants with proper address given, must be submitted with this waiver.
7. This form must be filed no later than September 1st for the upcoming assessment year in the BLM State Office where the mining claims or sites are recorded, or the waiver cannot be granted by the BLM. (Example: To obtain a waiver for the assessment year 2012, which begins on September 1, 2011, you must qualify for and file for a waiver no later than September 1, 2011, in the proper BLM State Office.)
8. For all mining claims which require assessment work, you must record an affidavit of labor on or before the December 30th immediately following the filing of this waiver. For all other mining claims or sites waived, you must record a notice of intent to hold on or before the December 30th immediately following the filing of this waiver.
9. Mill and tunnel sites may also be listed on this waiver and be waived from payment of the maintenance fee. A notice of intent to hold for these sites is required to be filed by the December 30th following the filing of this waiver.

FOR OFFICIAL USE ONLY

RECEIVED

2011 AUG 23 A 11:42

PHOENIX, ARIZONA

BLM STATE OFFICE

When Recorded Return Document to:

K. L. SANDWELL-WEISS
545 W. WETMORE
STE 100
TUCSON AZ 85705

AMC 368895
371085
433676

Check here if this is a change of address.

Telephone: 520-982-2857

E-mail address: KSWISS@HOTMAIL.COM

AFFIDAVIT OF PERFORMANCE OF ANNUAL WORK

1. State of Arizona, County of PIMA SS:
2. I (Name) KARL L. SANDWELL-WEISS
3. Reside at (Address) 545 W. WETMORE RD
STE 100
City TUCSON County PIMA

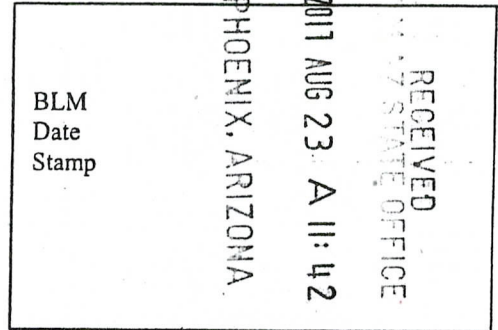

State AZ Zip 85705 being duly sworn, depose and say that I am a citizen of the United States, more than eighteen years of age, and that all of the facts set forth in this affidavit, subject to the provisions and penalties of 18 U.S.C. 1001 pertaining to the filing of false, fictitious, or fraudulent statements with the United States, are true and correct according to the best of my knowledge, information and belief.

4. Owner's name and address (If not shown in Items 1-3 above). _____

5. That I am personally acquainted with the mining claim(s). The work and improvements were made by and at the expense of the owner(s) of said claim(s). Said contiguous group of claims, listed on this document, are situated in the

_____ (optional) Mining District; _____ County, Arizona.

Line	AMC NUMBER	CLAIM/SITE NAME	COUNTY RECORDER DATA (If available)	TWP	RNG	SEC
371085	371085			22 S	10 E	8
371086	271086	E-1		22 S	10 E	8
	433676	E-5		22 S	10 E	8
	368895	A-8		22 S	10 E	21
	371089	A-J2		22 S	10 E	5, 8
6						

ENTERED
AUG 24 2017
BY: KL

RECEIVED
 BLM ARIZONA STATE OFFICE
 PHOENIX, ARIZONA
 2017 AUG 23 A 11:42
 BLM
 Date
 Stamp

7					
8					
9					
10					

6. That between the dates starting at 12 o'clock noon on September 1, 20~~17~~¹⁶ and ending at 12 o'clock noon on September 1, 20~~17~~¹⁶ at least \$ 500 dollars worth of work and improvements were done and performed upon said claim(s) or upon one or more of a contiguous group of claims for the benefit of all, wholly or partly outside of a contiguous group of claims for the benefit of all, not including the location work.

7. That the following persons were employed to perform the work and improvements described herein: _____

MICHAEL BOGGS

8. That the work and improvements performed were: CLEAR ROADS, GEOLOGICAL SURVEY

9. Dated: 21 AUG 2017 Signature: [Signature]

SUBSCRIBED AND SWORN TO before me, a Notary Public, this 21st day of August 2017

By: Leigh Ann Kirk

Notary Public Leigh Ann Kirk

My Commission Expires January 14, 2018

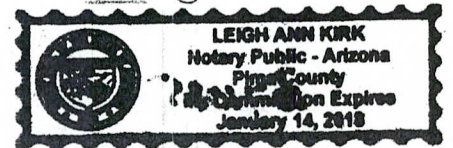

Bureau of Land Management
 Arizona State Office
www.blm.gov/az

No. of Claims: 5 x \$10 = 50⁰⁰
 Check No.: CC Init. AK
 Receipt No.: 3952335
 For BLM Use Only

Form: MCF108
 Revised July 2014
 Page 2 of 2

United States Department of the Interior
Bureau of Land Management
 DIV OF LANDS, MINRLS & ENERGY
 ONE N CENTRAL AVE
 PHOENIX, AZ 85004 -4427
 Phone: 602-417-9200

Receipt

No: 3952335

Transaction #: 4062066	
Date of Transaction: 08/23/2017	
CUSTOMER:	
KARL L SANDWELL-WEISS 545 W WETMORE RD SUITE 100 TUCSON, AZ 85705-1521 US	

LINE #	QTY	DESCRIPTION	REMARKS	UNIT PRICE	TOTAL
1	1.00	LOCATABLE MINERALS / MINING CLAIMS- NOT NEW-UNADJUD, ONE AUTH NO. ONLY / MINING CLAIM MONEY RECEIVED CASES: AMC371085/\$50.00	2017 POL & 2018 WAIV(5)	- n/a -	50.00
TOTAL:					\$50.00

PAYMENT INFORMATION			
NOTE: Items will appear on credit card statement as "Bureau of Land Mgmt CO".			
1	AMOUNT:	50.00	POSTMARKED: N/A
	TYPE:	CREDIT CARD	RECEIVED: 08/23/2017
	NAME:	SANDWELL-WEISS, KARL L 545 W WETMORE RD SUITE 100 TUCSON AZ 85705-1521 US	
	CARD NO:	XXXXXXXXXXXX4847	AUTH CODE: 02372Z
	NAME ON CARD:	KARL SANDWELL-WEISS	
	EXPIRES:	05/2018	
	SIGNATURE:		

REMARKS

This receipt was generated by the automated BLM Collections and Billing System and is a paper representation of a portion of the official electronic record contained therein.

UNITED STATES
DEPARTMENT OF THE INTERIOR
BUREAU OF LAND MANAGEMENT

1610

[Handwritten signature]

MAINTENANCE FEE WAIVER CERTIFICATION

FORM APPROVED
OMB NO. 1004-0114
Expires: October 31, 2016

368895 371085

SEE INSTRUCTIONS ON PAGE 2

- This small miner waiver is filed for the assessment year beginning on September 1, 2016 and ending on September 1, 2017.
- The undersigned and all related parties owned ten or fewer mining claims, mill, or tunnel sites located and maintained on Federal lands in the United States of America on September 1, 2016.
- The undersigned have performed the assessment work required by law for each mining claim listed prior to filing this waiver and understand that by filing this form, the undersigned must file an affidavit of assessment work with the Bureau of Land Management (BLM) by the December 30th following the filing of this waiver.
- The undersigned understand that if the assessment work obligation has not yet come due under 30 U.S.C. 28 (for those claims in their first assessment year only), a notice of intent to hold reciting this condition must be recorded by the December 30th following the filing of this waiver.
- The undersigned understand that mill and tunnel sites may also be listed on this waiver and be waived from payment of the maintenance fee, and that a notice of intent to hold for these sites is required to be filed with the BLM by the December 30th following the filing of this waiver.
- The undersigned understand and acknowledge that pursuant to 43 U.S.C. 1212 and 18 U.S.C. 1001, the filing or recording of a false, fictitious, or fraudulent document with the BLM may result in a fine of up to \$250,000, a prison term not to exceed five years, or both.
- The mining claims, mill or tunnel sites for which this waiver from payment of the maintenance fees is requested are:

CLAIM OR SITE NAME	BLM RECORDATION SERIAL NUMBER
1. A8	AMC 368895 ✓
2. AJ1	AMC 371089
3.	
4.	
5.	
6.	
7.	
8.	
9.	
10.	

RECEIVED
BLM AZ STATE OFFICE
2016 SEP - 6 P 3:07
PHOENIX, ARIZONA

The owner(s) (claimants) of the above mining claims and sites are:

KARL L. SANDWELL-WEISS
(Owner's Name - Please Print)
8502 N. DEER VALLEY DR
(Owner's Mailing Address)

Karl L. Sandwell-Weiss
(Owner's Signature)
TULSON AZ 85742
(City) (State) (Zip Code)

(Owner's Name - Please Print)
(Owner's Mailing Address)

(Owner's Signature)
(City) (State) (Zip Code)

(Owner's Name - Please Print)
(Owner's Mailing Address)

(Owner's Signature)
(City) (State) (Zip Code)

(Owner's Name - Please Print)
(Owner's Mailing Address)

(Owner's Signature)
(City) (State) (Zip Code)

(Continued on page 2)

ENTERED
483
SEP 09 2016
BY: *[Signature]*

[Handwritten initials]

UNITED STATES
DEPARTMENT OF INTERIOR
Bureau of Land Management
Arizona State Office
One North Central Avenue, Suite 800
Phoenix, Arizona 85004-4427

OFFICIAL BUSINESS
PENALTY FOR PRIVATE USE \$300

7015 3010 0000 4639 6043

PLACE STICKER AT TOP OF ENVELOPE TO THE RIGHT
OF THE RETURN ADDRESS, FOLD AT DOTTED LINE

CERTIFIED MAIL

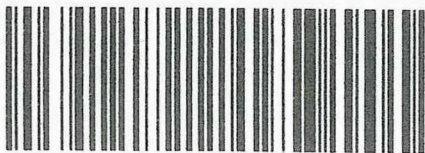

7015 3010 0000 4639 6043

AN EQUAL OPPORTUNITY EMPLOYER

31 AUG 2016



1000



85004

U.S. POSTAGE
PAID
TUCSON, AZ
85704
AUG 31, 16
AMOUNT

\$3.98

R2304M113034-10

UNITED STATES
DEPARTMENT OF THE INTERIOR

Bureau of Land Management
Arizona State Office
1 North Central Avenue, Suite 800
Phoenix, Arizona 85004

85004-442700



PHOENIX, ARIZONA

2016 SEP - 6 P 3:07

RECEIVED
BLM ARIZONA STATE OFFICE

463

[Handwritten initials]

MAINTENANCE FEE WAIVER CERTIFICATION

FORM APPROVED
OMB NO. 1004-0114
Expires: October 31, 2016

SEE INSTRUCTIONS ON PAGE 2

371085 433676

1. This small miner waiver is filed for the assessment year beginning on September 1, 2016 and ending on September 1, 2017
2. The undersigned and all related parties owned ten or fewer mining claims, mill, or tunnel sites located and maintained on Federal lands in the United States of America on September 1, 2016.
3. The undersigned have performed the assessment work required by law for each mining claim listed prior to filing this waiver and understand that by filing this form, the undersigned must file an affidavit of assessment work with the Bureau of Land Management (BLM) by the December 30th following the filing of this waiver.
4. The undersigned understand that if the assessment work obligation has not yet come due under 30 U.S.C. 28 (for those claims in their first assessment year only), a notice of intent to hold reciting this condition must be recorded by the December 30th following the filing of this waiver.
5. The undersigned understand that mill and tunnel sites may also be listed on this waiver and be waived from payment of the maintenance fee, and that a notice of intent to hold for these sites is required to be filed with the BLM by the December 30th following the filing of this waiver.
6. The undersigned understand and acknowledge that pursuant to 43 U.S.C. 1212 and 18 U.S.C. 1001, the filing or recording of a false, fictitious, or fraudulent document with the BLM may result in a fine of up to \$250,000, a prison term not to exceed five years, or both.
7. The mining claims, mill or tunnel sites for which this waiver from payment of the maintenance fees is requested are:

CLAIM OR SITE NAME	BLM RECORDATION SERIAL NUMBER
1. E-6	AMC 371085 ✓
2. E-7	AMC 371086
3. E-5	AMC 433676
4.	
5.	
6.	
7.	
8.	
9.	
10.	

The owner(s) (claimants) of the above mining claims and sites are:

<u>KARL L. SANDWELL-WEISS</u> (Owner's Name - Please Print)	<u><i>Karl L. Sandwell-Weiss</i></u> (Owner's Signature)
<u>8502 N. DEER VALLEY DR</u> (Owner's Mailing Address)	<u>TUCSON</u> <u>AZ</u> <u>85742</u> (City) (State) (Zip Code)
_____ (Owner's Name - Please Print)	_____ (Owner's Signature)
_____ (Owner's Mailing Address)	_____ (City) (State) (Zip Code)
_____ (Owner's Name - Please Print)	_____ (Owner's Signature)
_____ (Owner's Mailing Address)	_____ (City) (State) (Zip Code)
_____ (Owner's Name - Please Print)	_____ (Owner's Signature)
_____ (Owner's Mailing Address)	_____ (City) (State) (Zip Code)

(Continued on page 2)

PHOENIX, ARIZONA

2016 AUG 29 A 10: 08

RECEIVED
BLM AZ STATE OFFICE

ENTERED
483
SEP 08 2016
BY: R

aww

When Recorded Return Document to:

KARL L. SANDWAL-WEISS
8502 N. DEER VALLEY DR
TUCSON AZ 85742

371085
433676

Check here is this is a change of address.

Telephone: 520-982-2857

E-mail address: KSWEISS@HOTMAIL.COM

AFFIDAVIT OF PERFORMANCE OF ANNUAL WORK

1. State of Arizona, County of Pima ss:

2. I (Name) KARL L. SANDWAL-WEISS

3. Reside at (Address) 8502 N. DEER VALLEY DR

City TUCSON County PIMA

RECEIVED
BLM AZ STATE OFFICE
2016 AUG 29 A 10:01
PHOENIX, ARIZONA
BLM
Date
Stamp

State AZ Zip 85742 being duly sworn, depose and say that I am a citizen of the United States, more than eighteen years of age, and that all of the facts set forth in this affidavit, subject to the provisions and penalties of 18 U.S.C. 1001 pertaining to the filing of false, fictitious, or fraudulent statements with the United States, are true and correct according to the best of my knowledge, information and belief.

4. Owner's name and address (if not shown in Items 1-3 above) _____

5. That I am personally acquainted with the mining claim(s). The work and improvements were made by and at the expense of the owner(s) of said claim(s). Said contiguous group of claims, listed on this document, are situated in the

ARIVAC (optional) Mining District; Pima County, Arizona.

Line No.	AMC NUMBER	CLAIM/SITE NAME	COUNTY RECORDER DATA (if available)	TWP	RNG	SEC
1	<u>Amc 371085</u>	<u>E-6</u>		<u>22S</u>	<u>10E</u>	<u>8</u>
2	<u>Amc 371046</u>	<u>E-7</u>		<u>22S</u>	<u>10E</u>	<u>8</u>
3	<u>Amc 433676</u>	<u>E-5</u>		<u>22S</u>	<u>10E</u>	<u>8</u>
4						
5						
6						

RECEIVED
 BLM AZ STATE OFFICE
 Date
 Stamp 2016 AUG 29 A 10:08
 PHOENIX, ARIZONA

7						
8						
9						
10						

6. That between the dates starting at 12 o'clock noon on September 1, 2015 and ending at 12 o'clock noon on September 1, 2016 at least \$ 500 dollars worth of work and improvements were done and performed upon said claim(s) or upon one or more of a contiguous group of claims for the benefit of all, wholly or partly outside of a contiguous group of claims for the benefit of all, not including the location work.

7. That the following persons were employed to perform the work and improvements described herein: KARL L. SANDWELL-WEISS

8. That the work and improvements performed were: LOCATE BOUNDRIES, MARK CORNER POSTS, GATHER MINERAL SAMPLES FOR ANALYSIS,

9. Dated: 8/29/2016 Signature: Karl L Sandwell-Weiss

SUBSCRIBED AND SWORN TO before me, a Notary Public, this 29 day of AUGUST 20 16

By: KARL L SANDWELL-WEISS

Notary Public [Signature]

My Commission Expires DEC 21, 2017

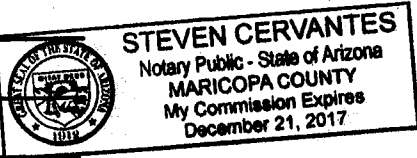

Bureau of Land Management
 Arizona State Office
www.blm.gov/az

No. of Claims: 3 x \$10 = 30.00
 Check No.: CC Init. MCW
 Receipt No.: 3644383
 For BLM Use Only

United States Department of the Interior
Bureau of Land Management
 DIV OF LANDS, MINRLS & ENERGY
 ONE N CENTRAL AVE
 PHOENIX, AZ 85004 -4427
 Phone: 602-417-9200

Receipt

No: 3644383

Transaction #: 3748355	
Date of Transaction: 08/29/2016	
CUSTOMER:	
KARL L SANDWELL-WEISS 8502 N DEER VALLEY DR TUCSON, AZ 85742-8101 US	

LINE #	QTY	DESCRIPTION	REMARKS	UNIT PRICE	TOTAL
1	1.00	LOCATABLE MINERALS / MINING CLAIMS- NOT NEW-UNADJUD, ONE AUTH NO. ONLY / MINING CLAIM MONEY RECEIVED CASES: AMC371085/\$30.00	POL 2016/3 WAV	- n/a -	30.00
TOTAL:					\$30.00

PAYMENT INFORMATION			
NOTE: Items will appear on credit card statement as "Bureau of Land Mgmt CO".			
1	AMOUNT:	30.00	POSTMARKED: N/A
	TYPE:	CREDIT CARD	RECEIVED: 08/29/2016
	NAME:	SANDWELL-WEISS, KARL L 8502 N DEER VALLEY DR TUCSON AZ 85742-8101 US	
	CARD NO:	XXXXXXXXXXXX6287	AUTH CODE: 029768
	NAME ON CARD:	KARL L SANDWELL	
	EXPIRES:	03/2019	
	SIGNATURE:		

REMARKS

This receipt was generated by the automated BLM Collections and Billing System and is a paper representation of a portion of the official electronic record contained therein.

ENTERED
 AUG 30 2016
 BY: *[Signature]*

368895
371085

NOTICE OF INTENTION TO HOLD MINING CLAIMS/SITES

When Recorded Return Document to:

KARL L. SANDWELL-WEISS
8502 N. DEER VALLEY DR
TULSON AZ 85742

RECEIVED
BLM AZ STATE OFFICE
2016 SEP - 6 P 3:07
PHOENIX, ARIZONA
BLM
Date
Stamp

Check here if this is a change of address.

Telephone: 520-982-2857

E-mail Address: KSWEISS@HOTMAIL.COM

I (We) intend to hold the claims(s) and/or site(s) listed below for the calendar year 2017, and I (We) have filed or will file a Notice of Intent to Hold in the county where the claim (s) is located.

Reason for filing a Notice of Intent to Hold instead of an assessment work filing (check one):

- Maintenance fee was paid to maintain claim(s) during this assessment year.
- Mill or tunnel sites.
- Claim(s) was located during the current assessment year.
- BLM has deferred assessment work (attach copy of decision granting deferment, or pending petition for deferment including date petition was filed.)

Line No.	AMC NUMBER	CLAIM/SITE NAME	COUNTY RECORDER DATA (if available)	TWP	RNG	SEC
1	368895	A8	20162430018	24-225	106	21
2	371089	AJ1	20162430018	225	105	5,8
3						
4						
5						
6						
7						
8						
9						
10						

NOTICE OF INTENTION TO HOLD MINING CLAIMS/SITES
page 2

RECEIVED
BLM AZ STATE OFFICE
2016 SEP - 6 P 3:07
PHOENIX, ARIZONA
BLM
Date
Stamp

1. State of Arizona, County of PIMA

2. I (Name) KARL L. SANDWELL-WEISS

3. Reside at (Address) 8502 N. DEER VALLEY DR

City TUCSON County PIMA State AZ Zip 85742 being duly sworn, depose and

say that I am a citizen of the United States, more than eighteen years of age, that all of the facts set forth in this notice, subject to the provisions and penalties of 18 U.S.C. 1001 pertaining to the filing of false, fictitious, or fraudulent statements with the United States, are true and correct according to the best of my knowledge, information and belief.

4. Owner's name and address (If not shown in Items 1-3 above). _____

5. Dated: 30 AUG 2016 Signature: Karl Sandwell-Weiss

Bureau of Land Management
Arizona State Office
www.blm.gov/az

No. of Claims: 2 x \$10 = 20.00
Check No: 2018 Init. [Signature]
Receipt No.: _____
For BLM Use Only

August 31, 2016

Dear Sirs,

If there are any questions or something is missing, please contact me at:

Karl L. Sandwell-Weiss
8502 N. Deer Valley Drive
Tucson, AZ, 85742
520-982-2857
ksweiss@hotmail.com



RECEIVED
BLM AZ STATE OFFICE

2016 SEP -6 P 3:07

PHOENIX, ARIZONA

United States Department of the Interior
Bureau of Land Management
 DIV OF LANDS, MINRLS & ENERGY
 ONE N CENTRAL AVE
 PHOENIX, AZ 85004 -4427
 Phone: 602-417-9200

Receipt

No: 3654572

Transaction #: 3758633	
Date of Transaction: 09/07/2016	
CUSTOMER:	
KARL L SANDWELL-WEISS 8502 N DEER VALLEY DR TUCSON, AZ 85742-8101 US	

LINE #	QTY	DESCRIPTION	REMARKS	UNIT PRICE	TOTAL
1	1.00	LOCATABLE MINERALS / MINING CLAIMS- NOT NEW-UNADJUD, ONE AUTH NO. ONLY / MINING CLAIM MONEY RECEIVED CASES: AMC368895/\$20.00	POL 2016/2 WAV	- n/a -	20.00
TOTAL:					\$20.00

PAYMENT INFORMATION					
1	AMOUNT:	20.00	POSTMARKED:	08/31/2016	
	TYPE:	CHECK	RECEIVED:	09/06/2016	
	CHECK NO:	2018			
	NAME:	SANDWELL-WEISS, KARL L 8502 N DEER VALLEY DR TUCSON AZ 85742-8101 US			

REMARKS

This receipt was generated by the automated BLM Collections and Billing System and is a paper representation of a portion of the official electronic record contained therein.

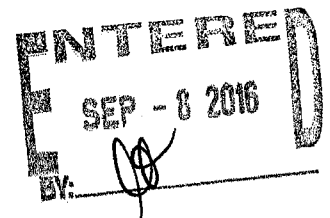

 ENTERED
 SEP - 8 2016
 BY: *[Signature]*

UNITED STATES
DEPARTMENT OF INTERIOR
Bureau of Land Management
Arizona State Office
One North Central Avenue, Suite 800
Phoenix, Arizona 85004-4427

OFFICIAL BUSINESS
PENALTY FOR PRIVATE USE \$300

AN EQUAL OPPORTUNITY EMPLOYER

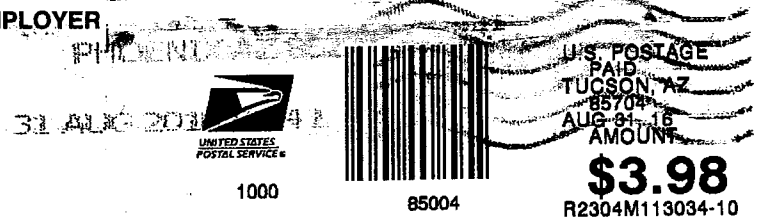

7015 3010 0000 4639 6043

PLACE STICKER AT TOP OF ENVELOPE TO THE RIGHT
OF THE RETURN ADDRESS. FOLD AT DOTTED LINE

CERTIFIED MAIL

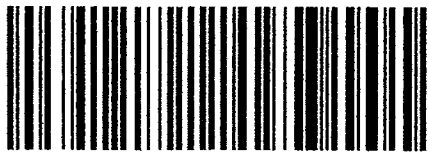

7015 3010 0000 4639 6043

UNITED STATES
DEPARTMENT OF THE INTERIOR
Bureau of Land Management
Arizona State Office
1 North Central Avenue, Suite 800
Phoenix, Arizona 85004

85004-442700

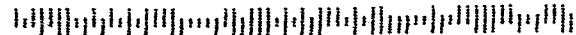

RECEIVED
BLM ARIZONA STATE OFFICE
2016 SEP - 6 P 3:01
PHOENIX, ARIZONA

DEPARTMENT OF THE INTERIOR
BUREAU OF LAND MANAGEMENT
MINING CLAIMS

MC Customer Information - WITH Legal Description

184781
351598
364073
368895
369468
369646
371085
371096
371978

RI MINERALS HOLDING CORP
7301 E 22ND ST
UCSON, AZ 85710-6426

INT-REL: CLAIMANT

CUSTOMER ID: 2375364

1 crossed-out AMC numbers are not being renewed. OK R/S/D/K

<u>Claim No</u>	<u>Claim Name/Number</u>	<u>County</u>	<u>D</u>	<u>Claim Type</u>	<u>Yr</u>	<u>Mc Loc Dt</u>	<u>Mr</u>	<u>Tw</u>	<u>Rng</u>	<u>Sec</u>	<u>Subdivision</u>
IC161026	L 4	PINAL	A	LODE CLAIM	2015	01/01/1982	14	0080S	0120E	019	NE
IC161027	L 5	PINAL	A	LODE CLAIM	2015	01/01/1982	14	0080S	0120E	019	NE
IC161041	L 19	PINAL	A	LODE CLAIM	2015	01/01/1982	14	0080S	0120E	019	NE, SE
IC161043	L 21	PINAL	A	LODE CLAIM	2015	01/01/1982	14	0080S	0120E	019	NE, SE
IC184838	LC 58	PIMA	A	LODE CLAIM	2015	06/15/1982	14	0200S	0100E	025	SW
IC184839	LC 59	PIMA	A	LODE CLAIM	2015	06/15/1982	14	0200S	0100E	025	SW
IC351598	WATERMAN #1	PIMA	A	LODE CLAIM	2015	01/01/1999	14	0200S	0100E	022	SW, SE
IC364073	SH1	PIMA	A	LODE CLAIM	2015	10/09/2004	14	0200S	0100E	017	SE
IC364074	SH2	PIMA	A	LODE CLAIM	2015	10/09/2004	14	0200S	0100E	017	NE, SE
IC368895	A-8	SANTA CRUZ	A	LODE CLAIM	2015	10/03/2005	14	0220S	0100E	021	NE, SE
IC368896	A-10	SANTA CRUZ	A	LODE CLAIM	2015	10/03/2005	14	0220S	0100E	021	NE
IC368897	A-11	SANTA CRUZ	A	LODE CLAIM	2015	10/03/2005	14	0220S	0100E	021	NE
IC368898	A-12	SANTA CRUZ	A	LODE CLAIM	2015	10/03/2005	14	0220S	0100E	021	NE
IC368899	A-13	SANTA CRUZ	A	LODE CLAIM	2015	10/03/2005	14	0220S	0100E	021	NE
IC368900	A-15	SANTA CRUZ	A	LODE CLAIM	2015	10/03/2005	14	0220S	0100E	022	NW
IC369472	WT 2	PIMA	A	LODE CLAIM	2015	10/26/2005	14	0200S	0100E	022	NW
IC369473	WT 3	PIMA	A	LODE CLAIM	2015	10/26/2005	14	0200S	0100E	022	NW, SW
IC369474	WT 4	PIMA	A	LODE CLAIM	2015	10/26/2005	14	0200S	0100E	022	NE, SE
IC369475	WT 5	PIMA	A	LODE CLAIM	2015	10/26/2005	14	0200S	0100E	022	NE, SE
IC369476	WT 6	PIMA	A	LODE CLAIM	2015	10/26/2005	14	0200S	0100E	022	NE, SE
IC369646	WT 1	PIMA	A	LODE CLAIM	2015	10/26/2005	14	0200S	0100E	022	NW
IC371051	EE2	PIMA	A	LODE CLAIM	2015	01/23/2006	14	0220S	0100E	005	SW
IC371052	EE2	PIMA	A	LODE CLAIM	2015	01/23/2006	14	0220S	0100E	008	NW
IC371052	E16	PIMA	A	LODE CLAIM	2015	01/23/2006	14	0220S	0100E	005	SW
IC371085	E6	PIMA	A	LODE CLAIM	2015	01/23/2006	14	0220S	0100E	008	NW
IC371086	E7	PIMA	A	LODE CLAIM	2015	01/23/2006	14	0220S	0100E	008	NW
IC371087	E15	PIMA	A	LODE CLAIM	2015	01/23/2006	14	0220S	0100E	005	SW
IC371087	E15	PIMA	A	LODE CLAIM	2015	01/23/2006	14	0220S	0100E	008	NW
IC371088	E20	PIMA	A	LODE CLAIM	2015	01/23/2006	14	0220S	0100E	005	SW
IC371089	AJ1	PIMA	A	LODE CLAIM	2015	01/23/2006	14	0220S	0100E	005	SW, SE
IC371089	AJ1	PIMA	A	LODE CLAIM	2015	01/23/2006	14	0220S	0100E	008	NE, NW
IC371090	AJ2	PIMA	A	LODE CLAIM	2015	01/23/2006	14	0220S	0100E	005	SE
IC371090	AJ2	PIMA	A	LODE CLAIM	2015	01/23/2006	14	0220S	0100E	008	NE

NO. OF CLAIMS 73
AMOUNT 11315.00
RECEIPT NO. 3378376
INIT. [Signature]

** BLM-ASO**

RECEIVED
AUG 27 11:27 AM
BLM STATE OFFICE
TUCSON, ARIZONA

373389
383103
398599
430551

ENTERED
AUG 28 2015
B.L. [Signature]

DEPARTMENT OF THE INTERIOR
BUREAU OF LAND MANAGEMENT
MINING CLAIMS

MC Customer Information - WITH Legal Description

<u>Claim No</u>	<u>Claim Name/Number</u>	<u>County</u>	<u>D</u>	<u>Claim Type</u>	<u>Las</u> <u>t</u> <u>A</u> <u>Yr</u>	<u>Mc Loc Dt</u>	<u>Mr</u>	<u>Twn</u>	<u>Rng</u>	<u>Sec</u>	<u>Subdivision</u>
IC371097	A14	SANTA CRUZ	A	LODE CLAIM	2015	01/01/2006	14	0220S	0100E	021	NE
IC371978	BC #1	PINAL	A	LODE CLAIM	2015	05/10/2006	14	0080S	0120E	018	SE
IC371979	BC #2	PINAL	A	LODE CLAIM	2015	05/10/2006	14	0080S	0120E	018	SE
IC371980	BC #3	PINAL	A	LODE CLAIM	2015	05/10/2006	14	0080S	0120E	019	NE
IC371981	BC #4	PINAL	A	LODE CLAIM	2015	05/10/2006	14	0080S	0120E	019	NE
IC371982	BC #5	PINAL	A	LODE CLAIM	2015	05/10/2006	14	0080S	0120E	019	NE
IC371983	BC #6	PINAL	A	LODE CLAIM	2015	05/10/2006	14	0080S	0120E	019	NE, SE
IC371984	BC #7	PINAL	A	LODE CLAIM	2015	05/10/2006	14	0080S	0120E	019	NE, SE
IC371985	BC #8	PINAL	A	LODE CLAIM	2015	05/10/2006	14	0080S	0120E	019	NE, SE
IC371986	BC #9	PINAL	A	LODE CLAIM	2015	05/10/2006	14	0080S	0120E	019	NE, SE
IC373389	LIB 5	PIMA	A	LODE CLAIM	2015	08/01/2006	14	0200S	0100E	016	NE, NW
IC373390	LIB 6	PIMA	A	LODE CLAIM	2015	08/01/2006	14	0200S	0100E	016	NE
IC373391	LIB 7	PIMA	A	LODE CLAIM	2015	08/01/2006	14	0200S	0100E	016	NE, NW
IC373392	LIB 8	PIMA	A	LODE CLAIM	2015	08/01/2006	14	0200S	0100E	016	NE
IC383103	RED BED #1	PINAL	A	LODE CLAIM	2015	05/18/2007	14	0080S	0120E	033	NE
IC383104	RED BED #2	PINAL	A	LODE CLAIM	2015	05/18/2007	14	0080S	0120E	033	SE
IC383105	RED BEDS #3	PINAL	A	LODE CLAIM	2015	05/18/2007	14	0080S	0120E	034	NW
IC383106	RED BEDS #4	PINAL	A	LODE CLAIM	2015	05/18/2007	14	0080S	0120E	034	SW
IC398599	CC #1	PIMA	A	LODE CLAIM	2015	10/30/2009	14	0200S	0100E	025	NW
IC398600	CC #2	PIMA	A	LODE CLAIM	2015	10/30/2009	14	0200S	0100E	025	NW
IC398601	CC #3	PIMA	A	LODE CLAIM	2015	10/30/2009	14	0200S	0100E	025	SW
IC398602	CC #4	PIMA	A	LODE CLAIM	2015	10/30/2009	14	0200S	0100E	025	SW
IC398603	CC #5	PIMA	A	LODE CLAIM	2015	10/30/2009	14	0200S	0100E	036	NW
IC398604	CC #6	PIMA	A	LODE CLAIM	2015	10/30/2009	14	0200S	0100E	036	NW
IC398605	CC #7	PIMA	A	LODE CLAIM	2015	10/30/2009	14	0200S	0100E	025	SW
IC398606	CC #8	PIMA	A	LODE CLAIM	2015	10/30/2009	14	0200S	0100E	025	SW
IC398607	CC #9	PIMA	A	LODE CLAIM	2015	10/30/2009	14	0200S	0100E	025	SE
IC398608	LC #58	PIMA	A	LODE CLAIM	2015	10/30/2009	14	0200S	0100E	025	SW
IC398609	LC #59	PIMA	A	LODE CLAIM	2015	10/30/2009	14	0200S	0100E	025	SW
IC398610	CCP #1	PIMA	A	PLACER CLAIM	2015	10/30/2009	14	0200S	0100E	025	SW
IC398611	CCP #2	PIMA	A	PLACER CLAIM	2015	10/30/2009	14	0200S	0100E	025	SW
IC398612	CCP #3	PIMA	A	PLACER CLAIM	2015	10/30/2009	14	0200S	0100E	025	SW
IC398613	WATERMAN #1	PIMA	A	LODE CLAIM	2015	10/30/2009	14	0200S	0100E	022	SW, SE
IC398614	SILVERHILL #1	PIMA	A	LODE CLAIM	2015	10/30/2009	14	0200S	0100E	017	SE
IC398615	SILVERHILL #2	PIMA	A	LODE CLAIM	2015	10/30/2009	14	0200S	0100E	017	NE, SE
MC430551	LIB #9	PIMA	A	LODE CLAIM	2015	12/10/2014	14	0200S	0100E	016	NE, NW
MC430552	LIB #10	PIMA	A	LODE CLAIM	2015	12/10/2014	14	0200S	0100E	016	NE

RECEIVED
 BLM AZ STATE OFFICE
 PHOENIX, ARIZONA
 2015 AUG 27 A 11:21

DEPARTMENT OF THE INTERIOR
BUREAU OF LAND MANAGEMENT
MINING CLAIMS

MC Customer Information - WITH Legal Description

Serial No	Claim Name/Number	County	D	Claim Type	Last		Mr	Twn	Rng	Sec	Subdivision
					Yr	Mc Loc Dt					
IC430553	NC #1	PIMA	A	LODE CLAIM	2015	12/09/2014	14	0200S	0100E	022	SW
IC430554	NC #2	PIMA	A	LODE CLAIM	2015	12/09/2014	14	0200S	0100E	022	NW, SW
IC430555	NC #3	PIMA	A	LODE CLAIM	2015	12/09/2014	14	0200S	0100E	022	NW
IC430556	NC #4	PIMA	A	LODE CLAIM	2015	12/09/2014	14	0200S	0100E	015	SW
	NC #4	PIMA	A	LODE CLAIM	2015	12/09/2014	14	0200S	0100E	022	NW
IC430557	NC #5	PIMA	A	LODE CLAIM	2015	12/09/2014	14	0200S	0100E	028	NE
IC430558	NC #6	PIMA	A	LODE CLAIM	2015	12/09/2014	14	0200S	0100E	028	NE
IC430559	NC #7	PIMA	A	LODE CLAIM	2015	12/09/2014	14	0200S	0100E	028	NE
IC430560	NC #8	PIMA	A	LODE CLAIM	2015	12/09/2014	14	0200S	0100E	028	NE
IC430561	NC #9	PIMA	A	LODE CLAIM	2015	12/09/2014	14	0200S	0100E	028	NE, NW
IC430562	NC #10	PIMA	A	LODE CLAIM	2015	12/09/2014	14	0200S	0100E	028	NW
IC430563	NC #11	PIMA	A	LODE CLAIM	2015	02/27/2015	14	0200S	0100E	028	NE, NW
IC430564	NC #12	PIMA	A	LODE CLAIM	2015	02/27/2015	14	0200S	0100E	028	NE
IC430565	SH #3	PIMA	A	LODE CLAIM	2015	12/09/2014	14	0200S	0100E	017	NE, SE
IC430566	SH #4	PIMA	A	LODE CLAIM	2015	12/09/2014	14	0200S	0100E	017	SE
IC430567	SH #5	PIMA	A	LODE CLAIM	2015	12/09/2014	14	0200S	0100E	017	SW, SE
IC430568	SH #6	PIMA	A	LODE CLAIM	2015	12/09/2014	14	0200S	0100E	017	NE, NW, SW, SE
IC430569	SH #7	PIMA	A	LODE CLAIM	2015	12/10/2014	14	0200S	0100E	016	SW
IC430570	SH #8	PIMA	A	LODE CLAIM	2015	12/10/2014	14	0200S	0100E	016	SW, SE
IC430571	SH #9	PIMA	A	LODE CLAIM	2015	12/10/2014	14	0200S	0100E	016	SW
IC430572	SH #10	PIMA	A	LODE CLAIM	2015	12/10/2014	14	0200S	0100E	016	SW, SE
IC430573	SH #11	PIMA	A	LODE CLAIM	2015	12/10/2014	14	0200S	0100E	016	SW
IC430574	SH #12	PIMA	A	LODE CLAIM	2015	12/10/2014	14	0200S	0100E	016	SW, SE
IC430575	SH #13	PIMA	A	LODE CLAIM	2015	12/10/2014	14	0200S	0100E	016	SW
IC430576	SH #14	PIMA	A	LODE CLAIM	2015	12/10/2014	14	0200S	0100E	016	SW, SE

PHOENIX, ARIZONA
2015 AUG 27 A 11:27
RECEIVED
BLM AZ STATE OFFICE

United States Department of the Interior
Bureau of Land Management
 LANDS/RECREATION & PLANNING
 ONE N CENTRAL AVE
 PHOENIX, AZ 85004 -2203
 Phone: 602-417-9200

Receipt

No: 3378376

Transaction #: 3476622	
Date of Transaction: 08/27/2015	
CUSTOMER:	
TRI MINERALS HOLDING CORP 7301 E 22ND ST TUCSON, AZ 85710-6426 US	

LINE #	QTY	DESCRIPTION	REMARKS	UNIT PRICE	TOTAL
1	1.00	LOCATABLE MINERALS / MINING CLAIMS- NOT NEW-UNADJUD, ONE AUTH NO. ONLY / MINING CLAIM MONEY RECEIVED CASES: AMC184838/\$11315.00	2016 MAINT (73)	- n/a -	11315.00
TOTAL:					\$11,315.00

PAYMENT INFORMATION			
1	AMOUNT:	9315.00	POSTMARKED: N/A
	TYPE:	CHECK	RECEIVED: 08/27/2015
	CHECK NO:	1016	
	NAME:	TRI MINERALS OPERATIONS LLC,	
2	AMOUNT:	2000.00	POSTMARKED: N/A
	TYPE:	CHECK	RECEIVED: 08/27/2015
	CHECK NO:	5029	
	NAME:	SANDWELL-WEISS,	

REMARKS

This receipt was generated by the automated BLM Collections and Billing System and is a paper representation of a portion of the official electronic record contained therein.

ENTERED
 AUG 28 2015
 BY: *[Signature]*

Exhibit "B" 1, May 16, 2014
 Unpatented BLM Mining Claims Ledger
 AMC No. Claims Listing

ENTERED
 AUG 28 2014
 BY: FB

AMC 161019
 184781
 248939
 341642
 351598

 AMC 355494
 357558
 364073
 368895
 369468

 AMC 369646
 371051
 371053
 371071
 371085

 AMC 371096
 371978
 373389
 383103
 398599

AMC NO.	CLAIM NAME	COUNTY BOOK/PAGE	LOCATION DATE	COUNTY REC. DATE	BLM REC. DATE	OWNER	SEC/T/R
TRES AMIGOS & SORREL TOP							
371053	TA 1	2006-00120	01 01 2006	01 04 2006	03 28 2006	United Mines Inc.	18 23S 11E
371054	TA22	2006-00122	01 01 2006	01 04 2006	03 28 2006	United Mines Inc.	19 23S 11E
371055	TA25	2006-00123	01 01 2006	01 04 2006	03 28 2006	United Mines Inc.	19 23S 11E
371056	TA Ext.1	2006-00124	01 01 2006	01 04 2006	03 28 2006	United Mines Inc.	18 23S 11E
371057	TA 3	2006-00125	01 01 2006	01 04 2006	03 28 2006	United Mines Inc.	18 23S 11E
371058	SG 5	2006-00130	01 01 2006	01 04 2006	03 28 2006	United Mines Inc.	18 23S 11E
371059	TA Ext. 2	2006-00131	01 01 2006	01 04 2006	03 28 2006	United Mines Inc.	18 23S 11E
371060	TA2	2006-00132	01 01 2006	01 04 2006	03 28 2006	United Mines Inc.	18 23S 11E
371061	TA 21	2006-00133	01 01 2006	01 04 2006	03 28 2006	United Mines Inc.	19 23S 11E
371073	TA 4	2006-00111	01 01 2006	01 04 2006	03 28 2006	United Mines Inc.	18 23S 11E
371077	SG 2	2006-00117	01 01 2006	01 04 2006	03 28 2006	United Mines Inc.	18 23S 11E
371078	TA 23	2006-00118	01 01 2006	01 04 2006	03 28 2006	United Mines Inc.	19 23S 11E
371079	SG 3	2006-00119	01 01 2006	01 04 2006	03 28 2006	United Mines Inc.	18 23S 11E
371080	TA 20	2006-00121	01 01 2006	01 04 2006	03 28 2006	United Mines Inc.	19 23S 11E
371081	TA 24	2006-00126	01 01 2006	01 04 2006	03 28 2006	United Mines Inc.	19 23S 11E
371082	SG 1	2006-00127	01 01 2006	01 04 2006	03 28 2006	United Mines Inc.	18 23S 11E
371083	SG 4	2006-00128	01 01 2006	01 04 2006	03 28 2006	United Mines Inc.	18 23s 11E
371084	TA 6	2006-00129	01 01 2006	01 04 2006	03 28 2006	United Mines Inc.	19 23S 11E
Ostrich							
371096	A24	2006-00109	01 01 2006	01 04 2006	03 28 2006	United Mines Inc.	22 22S 10E
371098	A30	2006-00113	01 01 2006	01 04 2006	03 28 2006	United Mines Inc.	27 22S 10E
	A30	Santa Cruz				United Mines Inc.	22 22S 10E
371099	A25	2006-00116	01 01 2006	01 04 2006	03 28 2006	United Mines Inc.	22 22S 10E
371071	A32	2006-00107	01 01 2006	01 04 2006	03 28 2006	United Mines Inc.	22 22S 10E
	A32						27 22S 10E
371072	A33	2006-00108	01 01 2006	01 04 2006	03 28 2006	United Mines Inc.	22 22S 10E
	A33					United Mines Inc.	27 22S 10E
371074	A31	2006-00112	01 01 2006	01 04 2006	03 28 2006	United Mines Inc.	22 22S 10E
	A31					United Mines Inc.	24 22S 10E
371075	A42	2006-00114	01 01 2006	01 04 2006	03 28 2006	United Mines Inc.	26 22S 10E
371076	A41	2006-00115	01 01 2006	01 04 2006	03 28 2006	United Mines Inc.	27 22S 10E
398616	Ostrich #1	Santa Cruz	10 30 2009			United Mines Inc.	22 22S 10E
398617	Ostrich #2	Santa Cruz	10 30 2009			United Mines Inc.	22 22S 10E
	Ostrich #2	Santa Cruz	10 30 2009			United Mines Inc.	27 22S 10E
398618	Ostrich #3	Santa Cruz	10 30 2009			United Mines Inc.	27 22S 10E
Placer Claims							
341642	GPA 1(placer)	Santa Cruz	08 01 1996			United Mines Inc.	22 22S 10E
	GPA 1(placer)	Santa Cruz	08 01 1996			United Mines Inc.	27 22S 10E
355494	GPA 2 (lode)	Santa Cruz	03 15 2001			United Mines Inc.	22 22S 10E
357558	O-1 (placer)	Santa Cruz	01 02 2003			United Mines Inc.	26 22S 10E
357559	O-2 (placer)	Santa Cruz	01 02 2003			United Mines Inc.	27 22S 10E

NO. OF CLAIMS 33
 AMOUNT \$5115
 RECEIPT NO. 3110796
 INIT. [Signature]
 PHOENIX, ARIZONA
 2014 AUG 25 A 10:47
 RECEIVED
 AZ STATE OFFICE
 BLM-ASO

**Exhibit "A 1" FINAL July 31, 2014
Unpatented BLM Mining Claims Ledger
AMC No. Claims Listing**

AMC NO.	CLAIM NAME	COUNTY BOOK/PAGE	LOCATION DATE	COUNTY REC. DATE	BLM REC. DATE	OWNER	SEC/T/R/ ¼
Big Three		Santa Cruz					
368895	A8	2005-13513	10 03 2005	10 11 2005	12 29 2005	United Mines Inc.	21 22S 10E NE,SE
368896	A10	2005-13514	10 03 2005	10 11 2005	12 29 2005	United Mines Inc.	21 22S 10E NE
368897	A11	2005-13515	10 03 2005	10 11 2005	12 29 2005	United Mines Inc.	21 22S 10E NE
368898	A12	2005-13516	10 03 2005	10 11 2005	12 29 2005	United Mines Inc.	21 22S 10E NE
368899	A13	2005-13517	10 03 2005	10 11 2005	12 29 2005	United Mines Inc.	21 22S 10E NE
368900	A15	2005-13519	10 03 2005	10 11 2005	12 29 2005	United Mines Inc.	22 22S 10E NW
371097	A14	2006-00110	01 01 2006	01 04 2006	03 28 2006	United Mines Inc.	21 22S 10E NE
Cerro Colorado Walapi Tiger		Pima					
369646	WT 1	12668-526	10 26 2005	10 27 2005	1 25 2006	United Mines Inc.	22 20S 10E NW
369472	WT 2	12668-524	10 26 2005	10 27 2005	1 23 2006	United Mines Inc.	22 20S 10E NW
369473	WT 3	12668-522	10 26 2005	10 27 2005	1 23 2006	United Mines Inc.	22 20S 10E NW,SW
369474	WT 4	12668-520	10 26 2005	10 27 2005	1 23 2006	United Mines Inc.	22 20S 10E NE,SE
369475	WT 5	12668-518	10 26 2005	10 27 2005	1 23 2006	United Mines Inc.	22 20S 10E NE,SE
369476	WT 6	12668-516	10 26 2005	10 27 2005	1 23 2006	United Mines Inc.	22 20S 10E NE
Liberty		Pima					
373389	LIB 5	12870-273	08 01 2006	08 17 2006	08 04 2006	United Mines Inc.	16 20S 10E NE,NW
373390	LIB 6	12870-275	08 01 2006	08 17 2006	08 04 2006	United Mines Inc.	16 20S 10E NE
373391	LIB 7	12870-277	08 01 2006	08 17 2006	08 04 2006	United Mines Inc.	16 20S 10E NE,NW
Cerro Colorado Twin Plant		Pima					
184838	LC-58	6857-568	06 15 1982	09 01 1982	06 23 2006	United Mines Inc.	25 20S 10E SW
398608	LC-58		10 30 2009			United Mines Inc.	25 20S 10E SW
184839	LC-59	6857-670	06 15 1982	09 01 1982	06 23 2006	United Mines Inc.	25 20S 10E SW
398609	LC-59		10 30 2009			United Mines Inc.	25 20S 10E SW

2014 AUG 25 A 10: 58

RECEIVED
PHOENIX, ARIZONA
BLM AZ STATE OFFICE
Page 1 of 3

**Exhibit "A 1" FINAL July 31, 2014
Unpatented BLM Mining Claims Ledger
AMC No. Claims Listing**

Cerro Colorado		County	Claim Type	Location Date			
398599	CC #1	Pima	Lode	10 30 2009		United Mines Inc.	25 20S 10E NW
398600	CC #2	Pima	Lode	10 30 2009		United Mines Inc.	25 20S 10E NW
398601	CC #3	Pima	Lode	10 30 2009		United Mines Inc.	25 20S 10E SW
398602	CC #4	Pima	Lode	10 30 2009		United Mines Inc.	25 20S 10E SW
398603	CC #5	Pima	Lode	10 30 2009		United Mines Inc.	25 20S 10E NW
398604	CC #6	Pima	Lode	10 30 2009		United Mines Inc.	25 20S 10E NW
398605	CC #7	Pima	Lode	10 30 2009		United Mines Inc.	25 20S 10E SW
398606	CC #8	Pima	Lode	10 30 2009		United Mines Inc.	25 20S 10E SW
398607	CC #9	Pima	Lode	10 30 2009		United Mines Inc.	25 20S 10E SE
398610	CCP #1	Pima	Placer Claim	10 30 2009		United Mines Inc.	25 20S 10E SW
398611	CCP #2	Pima	Placer Claim	10 30 2009		United Mines Inc.	25 20S 10E SW
398612	CCP #3	Pima	Placer Claim	10 30 2009		United Mines Inc.	25 20S 10E SW
Silverhill							
398614	Silverhill #1	Pima	Lode	10 30 2009		United Mines Inc.	17 20S 10E SE
398615	Silverhill #2	Pima	Lode	10 30 2009		United Mines Inc.	17 20S 10E NE,SE
398613	Waterman #1	Pima	Lode	10 30 2009		United Mines Inc.	22 20S 10E SW,SE
351598	Waterman#1	Pima	Lode	01 01 1999		United Mines Inc.	22 20S 10E SW,SE
364073	SH 1	Pima	Lode	10 09 2004		United Mines Inc.	17 20S 10E SE
364074	SH 2	Pima	Lode	11 09 2004		United Mines Inc.	17 20S 10E NE,SE
Blue Copper							
		Pinal					
371978	BC #1	Pinal	Lode	05 10 2006		United Mines Inc.	18 8S 12E SE
371979	BC #2	Pinal	Lode	05 10 2006		United Mines Inc.	18 8S 12E SE
371980	BC #3	Pinal	Lode	05 10 2006		United Mines Inc.	19 8S 12E NE
371981	BC #4	Pinal	Lode	05 10 2006		United Mines Inc.	19 8S 12E NE
371982	BC #5	Pinal	Lode	05 10 2006		United Mines Inc.	19 8S 12E NE
371983	BC #6	Pinal	Lode	05 10 2006		United Mines Inc.	19 8S 12ENE,SE
371984	BC #7	Pinal	Lode	05 10 2006		United Mines Inc.	19 8S 12E NE,SE
371985	BC #8	Pinal	Lode	05 10 2006		United Mines Inc.	19 8S 12E NE,SE

2014 AUG 25 A 10:59

RECEIVED
M AZ STATE OFFICE

75

**Exhibit "A 1" FINAL July 31, 2014
Unpatented BLM Mining Claims Ledger
AMC No. Claims Listing**

371986	BC #9	Pinal	Lode	05 10 2006		United Mines Inc.	19 8S 12E NE,SE
161026	L 4	Pinal	Lode	01 01 1982		United Mines Inc.	19 8S 12E NE
161027	L5	Pinal	Lode	01 01 1982		United Mines Inc.	19 8S 12E NE
161041	L19	Pinal	Lode	01 01 1982		United Mines Inc.	19 8S 12E NE,SE
161043	L 21	Pinal	Lode	01 01 1982		United Mines Inc.	19 8S 12E NE,SE
Redbeds		Pinal					
383103	red bed #1	Pinal	Lode	05 18 2007		United Mines Inc.	33 8S 12E NE
383104	red bed #2	Pinal	Lode	05 18 2007		United Mines Inc.	33 8S 12E SE
383105	red bed #3	Pinal	Lode	05 18 2007		United Mines Inc.	34 8S 12E NW
383106	red bed #4	Pinal	Lode	05 18 2007		United Mines Inc.	34 8S 12E SW
Green Copper		Pinal					
248943	Green Copper #5	Pinal	Lode	01 02 1986		United Mines Inc.	15 9S 12E SE
Edwards		Pima					
371085	E 6	Pima	Lode	01 23 2006		United Mines Inc.	8 22S 10E NW
371086	E 7	Pima	Lode	01 23 2006		United Mines Inc.	8 22S 10E NW
371087	E 15	Pima	Lode	01 23 2006		United Mines Inc.	5 22S 10E SW
do.	E 15	Pima	Lode	01 23 2006		United Mines Inc.	8 22S 10E NW
371052	E 16	Pima	Lode	01 23 2006		United Mines Inc.	5 22S 10E SW
371088	E 20	Pima	Lode	01 23 2006		United Mines Inc.	5 22S 10E SW
371051	EE 2	Pima	Lode	01 23 2006		United Mines Inc.	5 22S 10E SW
do.	EE 2	Pima	Lode	01 23 2006		United Mines Inc.	8 22S 10E NW
Ajax		Pima					
371089	AJ1	Pima	Lode	01 23 2006		United Mines Inc.	5 22S 10E SW,SE
do.	AJ1	Pima	Lode	01 23 2006		United Mines Inc.	8 22S 10E NE,NW
371090	AJ2	Pima	Lode	01 23 2006		United Mines Inc.	5 22S 10E SE
do.	AJ2	Pima	Lode	01 23 2006		United Mines Inc.	8 22S 10E NE

18
18

NO. OF CLAIMS 64
 AMOUNT \$9920.
 RECEIPT NO. 3110796
 INIT. SAC

2014 AUG 25 A 10:58
 RECEIVED
 MAZ STATE OFFICE

United States Department of the Interior
Bureau of Land Management
 LANDS/RECREATION & PLANNING
 ONE N CENTRAL AVE
 PHOENIX, AZ 85004 -2203
 Phone: 602-417-9200

Receipt

No: 3110796

Transaction #: 3202494		ENTERED INTO COMPUTER
Date of Transaction: 08/25/2014		
CUSTOMER:		AUG 28 2014 <i>PS</i>
UNITED MINES INC 7301 E 22ND ST TUCSON, AZ 85710-6426 US		

LINE #	QTY	DESCRIPTION	REMARKS	UNIT PRICE	TOTAL
1	1.00	LOCATABLE MINERALS / MINING CLAIMS-NOT NEW-UNADJUD, ONE AUTH NO. ONLY / MINING CLAIM MONEY RECEIVED CASES: AMC371053/\$15035.00	2015 MAINT (64+33=97CLAIMS)	- n/a -	15035.00
TOTAL:					\$15,035.00

PAYMENT INFORMATION			
1	AMOUNT:	15035.00	POSTMARKED: N/A
	TYPE:	CHECK	RECEIVED: 08/25/2014
	CHECK NO:	2117	
	NAME:	UNITED MINES INC 7301 E 22ND ST TUCSON AZ 85710-6426 US	

REMARKS	

This receipt was generated by the automated BLM Collections and Billing System and is a paper representation of a portion of the official electronic record contained therein.

DEPARTMENT OF THE INTERIOR
BUREAU OF LAND MANAGEMENT

MINING CLAIMS

MC Customer Information - With Serial No. and Claim Name

ACTIVE CLAIMS

Admin State: AZ

Geo State: AZ

R# 3110796

UNITED MINES INC
7301 E 22ND ST
TUCSON, AZ 85710-6426

161026-27
161041:43
184838-39
20 Lead #5

CUSTOMER ID: 2236662

Serial No.	Claim Name/Number	Lead Serial No.	Disposition
AMC161026	- L 4	AMC161019	ACTIVE
AMC161027	- L 5	AMC161019	ACTIVE
AMC161041	- L 19	AMC161019	ACTIVE
AMC161043	- L 21	AMC161019	ACTIVE
AMC184838	- LC 58	AMC184781	ACTIVE
AMC184839	- LC 59	AMC184781	ACTIVE
AMC248943	- GREEN COPPER #5	AMC248939	ACTIVE
AMC341642	- G P A 1	AMC341642	ACTIVE
AMC351598	- WATERMAN #1	AMC351598	ACTIVE
AMC355494	- GPA2	AMC355494	ACTIVE
AMC357558	- 0-1	AMC357558	ACTIVE
AMC357559	- 0-2	AMC357558	ACTIVE
AMC364073	- SH1	AMC364073	ACTIVE
AMC364074	- SH2	AMC364073	ACTIVE
AMC368895	- A-8	AMC368895	ACTIVE
AMC368896	- A-10	AMC368895	ACTIVE
AMC368897	- A-11	AMC368895	ACTIVE
AMC368898	- A-12	AMC368895	ACTIVE
AMC368899	- A-13	AMC368895	ACTIVE
AMC368900	- A-15	AMC368895	ACTIVE
AMC369472	- WT 2	AMC369468	ACTIVE
AMC369473	- WT 3	AMC369468	ACTIVE
AMC369474	- WT 4	AMC369468	ACTIVE
AMC369475	- WT 5	AMC369468	ACTIVE
AMC369476	- WT 6	AMC369468	ACTIVE
AMC369646	- WT 1	AMC369646	ACTIVE
AMC371051	- EE2	AMC371051	ACTIVE
AMC371052	- E16	AMC371051	ACTIVE
AMC371053	- TA1	AMC371053	ACTIVE
AMC371054	- TA22	AMC371053	ACTIVE
AMC371055	- TA25	AMC371053	ACTIVE
AMC371056	- TA EXTENSION 1	AMC371053	ACTIVE
AMC371057	- TA3	AMC371053	ACTIVE
AMC371058	- SG5	AMC371053	ACTIVE
AMC371059	- TA EXTENSION 2	AMC371053	ACTIVE
AMC371060	- TA2	AMC371053	ACTIVE
AMC371061	- TA21	AMC371053	ACTIVE
AMC371071	- A32	AMC371071	ACTIVE
AMC371072	- A33	AMC371071	ACTIVE
AMC371073	- TA-4	AMC371071	ACTIVE
AMC371074	- A31	AMC371071	ACTIVE
AMC371075	- A42	AMC371071	ACTIVE
AMC371076	- A41	AMC371071	ACTIVE
AMC371077	- SG2	AMC371071	ACTIVE
AMC371078	- TA23	AMC371071	ACTIVE
AMC371079	- SG3	AMC371071	ACTIVE
AMC371080	- TA20	AMC371071	ACTIVE
AMC371081	- TA24	AMC371071	ACTIVE

MINING CLAIMS

MC Customer Information - With Serial No. and Claim Name
ACTIVE CLAIMS

<u>Serial No.</u>	<u>Claim Name/Number</u>	<u>Lead Serial No.</u>	<u>Disposition</u>
AMC371082	-SG1	AMC371071	ACTIVE
AMC371083	-SG4	AMC371071	ACTIVE
AMC371084	-TA-6	AMC371071	ACTIVE
AMC371085	-E6	AMC371085	ACTIVE
AMC371086	-E7	AMC371085	ACTIVE
AMC371087	-E15	AMC371085	ACTIVE
AMC371088	-E20	AMC371085	ACTIVE
AMC371089	-AJ1	AMC371085	ACTIVE
AMC371090	-AJ2	AMC371085	ACTIVE
AMC371096	-A24	AMC371096	ACTIVE
AMC371097	-A14	AMC371096	ACTIVE
AMC371098	-A30	AMC371096	ACTIVE
AMC371099	-A25	AMC371096	ACTIVE
AMC371978	-BC #1	AMC371978	ACTIVE
AMC371979	-BC #2	AMC371978	ACTIVE
AMC371980	-BC #3	AMC371978	ACTIVE
AMC371981	-BC #4	AMC371978	ACTIVE
AMC371982	-BC #5	AMC371978	ACTIVE
AMC371983	-BC #6	AMC371978	ACTIVE
AMC371984	-BC #7	AMC371978	ACTIVE
AMC371985	-BC #8	AMC371978	ACTIVE
AMC371986	-BC #9	AMC371978	ACTIVE
AMC373389	-LIB 5	AMC373389	ACTIVE
AMC373390	-LIB 6	AMC373389	ACTIVE
AMC373391	-LIB 7	AMC373389	ACTIVE
AMC373392	-LIB 8 - NOT LISTED FOR PM4	AMC373389	ACTIVE
AMC383103	-RED BED #1	AMC383103	ACTIVE
AMC383104	-RED BED #2	AMC383103	ACTIVE
AMC383105	-RED BEDS #3	AMC383103	ACTIVE
AMC383106	-RED BEDS #4	AMC383103	ACTIVE
AMC398599	-CC #1	AMC398599	ACTIVE
AMC398600	-CC #2	AMC398599	ACTIVE
AMC398601	-CC #3	AMC398599	ACTIVE
AMC398602	-CC #4	AMC398599	ACTIVE
AMC398603	-CC #5	AMC398599	ACTIVE
AMC398604	-CC #6	AMC398599	ACTIVE
AMC398605	-CC #7	AMC398599	ACTIVE
AMC398606	-CC #8	AMC398599	ACTIVE
AMC398607	-CC #9	AMC398599	ACTIVE
AMC398608	-LC #58	AMC398599	ACTIVE
AMC398609	-LC #59	AMC398599	ACTIVE
AMC398610	-CCP #1	AMC398599	ACTIVE
AMC398611	-CCP #2	AMC398599	ACTIVE
AMC398612	-CCP #3	AMC398599	ACTIVE
AMC398613	-WATERMAN #1	AMC398599	ACTIVE
AMC398614	-SILVERHILL #1	AMC398599	ACTIVE
AMC398615	-SILVERHILL #2	AMC398599	ACTIVE
AMC398616	-OSTRICH #1	AMC398599	ACTIVE
AMC398617	-OSTRICH #2	AMC398599	ACTIVE
AMC398618	-OSTRICH #3	AMC398599	ACTIVE

Number of ACTIVE cases: 98

Message:

97 ROWS RETRIEVED

ENTERED
 AUG 28 2014
 BY: PB

CBS Export Results Report

Include Resolved Records

Record Status

Error Records (E/M/I)

Accepted Records (A/W)

"On Hold" Records (H)

Records (for s/n or receipt nr)

Sorted, No Results From CBS

New (not yet exported)

Printable Format (legal/landscape)

Search Criteria

Enter export Date (mm/dd/yyyy)

Serial Number match (optional)

Receipt Nr (optional)

Export Nr (exclusive)

LR2000 User (defaults to login)

Query

Responsible Area (Errors Only)

User (U,X)

Programmer (P,X)

All (U,P,X)

[User Guide](#)

Resend?	Export Nr	A/D	Serial Nr	Multi	Code	S Amount	Remarks	Receipt Nr	LR2000 User	#Msg	Resolved?	OK	Stat1	Area	CBS Msg 1	Stat2	Area	Msg 2	CBS 392 ID	392 \$ Amt	Action Update Date	Resend	Resend Orig	Export Date
<input type="checkbox"/>	4712174	A	AMC161026	782		155.00	2015;\$155	3110796	PAULINEB		<input type="checkbox"/>								2086019	15035.00	8/28/2014 12:17			
<input type="checkbox"/>	4712175	A	AMC161027	782		155.00	2015;\$155	3110796	PAULINEB		<input type="checkbox"/>								2086019	15035.00	8/28/2014 12:17			
<input type="checkbox"/>	4712176	A	AMC161041	782		155.00	2015;\$155	3110796	PAULINEB		<input type="checkbox"/>								2086019	15035.00	8/28/2014 12:17			
<input type="checkbox"/>	4712177	A	AMC161043	782		155.00	2015;\$155	3110796	PAULINEB		<input type="checkbox"/>								2086019	15035.00	8/28/2014 12:17			
<input type="checkbox"/>	4712193	A	AMC184838	782		155.00	2015;\$155	3110796	PAULINEB		<input type="checkbox"/>								2086019	15035.00	8/28/2014 12:18			
<input type="checkbox"/>	4712194	A	AMC184839	782		155.00	2015;\$155	3110796	PAULINEB		<input type="checkbox"/>								2086019	15035.00	8/28/2014 12:18			
<input type="checkbox"/>	4712196	A	AMC248943	782		155.00	2015;\$155	3110796	PAULINEB		<input type="checkbox"/>								2086019	15035.00	8/28/2014 12:18			
<input type="checkbox"/>	4712197	A	AMC341642	782		155.00	2015;\$155	3110796	PAULINEB		<input type="checkbox"/>								2086019	15035.00	8/28/2014 12:18			
<input type="checkbox"/>	4712198	A	AMC351598	782		155.00	2015;\$155	3110796	PAULINEB		<input type="checkbox"/>								2086019	15035.00	8/28/2014 12:19			
<input type="checkbox"/>	4712218	A	AMC355494	782		155.00	2015;\$155	3110796	PAULINEB		<input type="checkbox"/>								2086019	15035.00	8/28/2014 12:19			
<input type="checkbox"/>	4712269	A	AMC357558	782		155.00	2015;\$155	3110796	PAULINEB		<input type="checkbox"/>								2086019	15035.00	8/28/2014 12:19			
<input type="checkbox"/>	4712270	A	AMC357559	782		155.00	2015;\$155	3110796	PAULINEB		<input type="checkbox"/>								2086019	15035.00	8/28/2014 12:19			
<input type="checkbox"/>	4712271	A	AMC364073	782		155.00	2015;\$155	3110796	PAULINEB		<input type="checkbox"/>								2086019	15035.00	8/28/2014 12:20			
<input type="checkbox"/>	4712272	A	AMC364074	782		155.00	2015;\$155	3110796	PAULINEB		<input type="checkbox"/>								2086019	15035.00	8/28/2014 12:20			
<input type="checkbox"/>	4712299	A	AMC368895	782		155.00	2015;\$155	3110796	PAULINEB		<input type="checkbox"/>								2086019	15035.00	8/28/2014 12:20			
<input type="checkbox"/>	4712300	A	AMC368896	782		155.00	2015;\$155	3110796	PAULINEB		<input type="checkbox"/>								2086019	15035.00	8/28/2014 12:20			
<input type="checkbox"/>	4712301	A	AMC368897	782		155.00	2015;\$155	3110796	PAULINEB		<input type="checkbox"/>								2086019	15035.00	8/28/2014 12:20			
<input type="checkbox"/>	4712302	A	AMC368898	782		155.00	2015;\$155	3110796	PAULINEB		<input type="checkbox"/>								2086019	15035.00	8/28/2014 12:20			
<input type="checkbox"/>	4712303	A	AMC368899	782		155.00	2015;\$155	3110796	PAULINEB		<input type="checkbox"/>								2086019	15035.00	8/28/2014 12:20			
<input type="checkbox"/>	4712304	A	AMC368900	782		155.00	2015;\$155	3110796	PAULINEB		<input type="checkbox"/>								2086019	15035.00	8/28/2014 12:20			

AMC 361046
 AMC 371051
 AMC 371053
 AMC 383103
 AMC 398599
 AMC 371071
 AMC 371085
 AMC 371096
 AMC 371978
 AMC 373389
 AMC 61014
 AMC 184781
 AMC 248939
 AMC 341642
 AMC 351598
 AMC 355494
 AMC 357558
 AMC 364073
 AMC 36895
 AMC 369468

MAINTENANCE FEE PAYMENT

Claimant Name: United Mines, Inc.
 Address: 7301 E 22nd St, Suite 6W
 City: Tucson State: AZ Zip: 85710
 Telephone: (520) 777-7130
 E-mail address: u@unitedmines.com
 Signature: Robert A. McF, V.P.

Check here if this is a change of address.

RECEIVED
 BLM AZ STATE OFFICE
 2013 AUG 29 A 10:19
 PHOENIX, ARIZONA
 BLM
 Date
 Stamp

LINE NO.	AMC NUMBER	CLAIM/SITE NAME	COUNTY RECORDER DATA (If available)	TWP	RNG	SEC
1		See Attached 3 pages				
2						
3						
4						
5						
6						
7						
8						
9						
10						

List additional claims on Form MCF114.

Bureau of Land Management
 Arizona State Office
 www.blm.gov/az/

ENTERED
 SEP 06 2013
 BY: TS

No. of Claims: 98 x \$140 = 13,720
 Check No: 740 Init. ESG
 Receipt No.: 2868562
 For BLM Use Only

Form: MCF112
 Revised July 2009

**DEPARTMENT OF THE INTERIOR
BUREAU OF LAND MANAGEMENT
MINING CLAIMS**

**MC Customer Information - With Serial No. and Required Maintenance Fee
ACTIVE CLAIMS**

Run Date: 08/29/2013 10:08 AM

Page 1 of 3

Admin State: AZ
Geo State: AZ

**UNITED MINES INC
7301 E 22ND ST
TUCSON, AZ 85710-64**

CUSTOMER ID: 2236662

<u>Serial No.</u>	<u>Claim Name/Number</u>	<u>Required MF</u>	<u>Casetype</u>	<u>Disposition</u>
AMC161026	L 4	140.00	LODE CLAIM	ACTIVE
AMC161027	L 5	140.00	LODE CLAIM	ACTIVE
AMC161041	L 19	140.00	LODE CLAIM	ACTIVE
AMC161043	L 21	140.00	LODE CLAIM	ACTIVE
AMC184838	LC 58	140.00	LODE CLAIM	ACTIVE
AMC184839	LC 59	140.00	LODE CLAIM	ACTIVE
AMC248943	GREEN COPPER #5	140.00	LODE CLAIM	ACTIVE
AMC341642	G P A 1	140.00	PLACER CLAIM	ACTIVE
AMC351598	WATERMAN #1	140.00	LODE CLAIM	ACTIVE
AMC355494	GPA2	140.00	LODE CLAIM	ACTIVE
AMC357558	0-1	140.00	PLACER CLAIM	ACTIVE
AMC357559	0-2	140.00	PLACER CLAIM	ACTIVE
AMC364073	SH1	140.00	LODE CLAIM	ACTIVE
AMC364074	SH2	140.00	LODE CLAIM	ACTIVE
AMC368895	A-8	140.00	LODE CLAIM	ACTIVE
AMC368896	A-10	140.00	LODE CLAIM	ACTIVE
AMC368897	A-11	140.00	LODE CLAIM	ACTIVE
AMC368898	A-12	140.00	LODE CLAIM	ACTIVE
AMC368899	A-13	140.00	LODE CLAIM	ACTIVE
AMC368900	A-15	140.00	LODE CLAIM	ACTIVE
AMC369472	WT 2	140.00	LODE CLAIM	ACTIVE
AMC369473	WT 3	140.00	LODE CLAIM	ACTIVE
AMC369474	WT 4	140.00	LODE CLAIM	ACTIVE
AMC369475	WT 5	140.00	LODE CLAIM	ACTIVE
AMC369476	WT 6	140.00	LODE CLAIM	ACTIVE
AMC369646	WT 1	140.00	LODE CLAIM	ACTIVE
AMC371051	EE2	140.00	LODE CLAIM	ACTIVE
AMC371052	E16	140.00	LODE CLAIM	ACTIVE
AMC371053	TA1	140.00	LODE CLAIM	ACTIVE
AMC371054	TA22	140.00	LODE CLAIM	ACTIVE
AMC371055	TA25	140.00	LODE CLAIM	ACTIVE
AMC371056	TA EXTENSION 1	140.00	LODE CLAIM	ACTIVE
AMC371057	TA3	140.00	LODE CLAIM	ACTIVE
AMC371058	SG5	140.00	LODE CLAIM	ACTIVE
AMC371059	TA EXTENSION 2	140.00	LODE CLAIM	ACTIVE
AMC371060	TA2	140.00	LODE CLAIM	ACTIVE
AMC371061	TA21	140.00	LODE CLAIM	ACTIVE
AMC371071	A32	140.00	LODE CLAIM	ACTIVE
AMC371072	A33	140.00	LODE CLAIM	ACTIVE

PHOENIX, ARIZONA
2013 AUG 29 10:13
RECEIVED
BLM AZ STATE OFFICE

**DEPARTMENT OF THE INTERIOR
BUREAU OF LAND MANAGEMENT
MINING CLAIMS**

**MC Customer Information - With Serial No. and Required Maintenance Fee
ACTIVE CLAIMS**

Run Date: 08/29/2013 10:08 AM

Page 2 of 3

<u>Serial No.</u>	<u>Claim Name/Number</u>	<u>Required MF</u>	<u>Casetype</u>	<u>Disposition</u>
AMC371073	TA-4	140.00	LODE CLAIM	ACTIVE
AMC371074	A31	140.00	LODE CLAIM	ACTIVE
AMC371075	A42	140.00	LODE CLAIM	ACTIVE
AMC371076	A41	140.00	LODE CLAIM	ACTIVE
AMC371077	SG2	140.00	LODE CLAIM	ACTIVE
AMC371078	TA23	140.00	LODE CLAIM	ACTIVE
AMC371079	SG3	140.00	LODE CLAIM	ACTIVE
AMC371080	TA20	140.00	LODE CLAIM	ACTIVE
AMC371081	TA24	140.00	LODE CLAIM	ACTIVE
AMC371082	SG1	140.00	LODE CLAIM	ACTIVE
AMC371083	SG4	140.00	LODE CLAIM	ACTIVE
AMC371084	TA-6	140.00	LODE CLAIM	ACTIVE
AMC371085	E6	140.00	LODE CLAIM	ACTIVE
AMC371086	E7	140.00	LODE CLAIM	ACTIVE
AMC371087	E15	140.00	LODE CLAIM	ACTIVE
AMC371088	E20	140.00	LODE CLAIM	ACTIVE
AMC371089	AJ1	140.00	LODE CLAIM	ACTIVE
AMC371090	AJ2	140.00	LODE CLAIM	ACTIVE
AMC371096	A24	140.00	LODE CLAIM	ACTIVE
AMC371097	A14	140.00	LODE CLAIM	ACTIVE
AMC371098	A30	140.00	LODE CLAIM	ACTIVE
AMC371099	A25	140.00	LODE CLAIM	ACTIVE
AMC371978	BC #1	140.00	LODE CLAIM	ACTIVE
AMC371979	BC #2	140.00	LODE CLAIM	ACTIVE
AMC371980	BC #3	140.00	LODE CLAIM	ACTIVE
AMC371981	BC #4	140.00	LODE CLAIM	ACTIVE
AMC371982	BC #5	140.00	LODE CLAIM	ACTIVE
AMC371983	BC #6	140.00	LODE CLAIM	ACTIVE
AMC371984	BC #7	140.00	LODE CLAIM	ACTIVE
AMC371985	BC #8	140.00	LODE CLAIM	ACTIVE
AMC371986	BC #9	140.00	LODE CLAIM	ACTIVE
AMC373389	LIB 5	140.00	LODE CLAIM	ACTIVE
AMC373390	LIB 6	140.00	LODE CLAIM	ACTIVE
AMC373391	LIB 7	140.00	LODE CLAIM	ACTIVE
AMC373392	LIB 8	140.00	LODE CLAIM	ACTIVE
AMC383103	RED BED #1	140.00	LODE CLAIM	ACTIVE
AMC383104	RED BED #2	140.00	LODE CLAIM	ACTIVE
AMC383105	RED BEDS #3	140.00	LODE CLAIM	ACTIVE
AMC383106	RED BEDS #4	140.00	LODE CLAIM	ACTIVE
AMC398599	CC #1	140.00	LODE CLAIM	ACTIVE
AMC398600	CC #2	140.00	LODE CLAIM	ACTIVE
AMC398601	CC #3	140.00	LODE CLAIM	ACTIVE
AMC398602	CC #4	140.00	LODE CLAIM	ACTIVE
AMC398603	CC #5	140.00	LODE CLAIM	ACTIVE
AMC398604	CC #6	140.00	LODE CLAIM	ACTIVE
AMC398605	CC #7	140.00	LODE CLAIM	ACTIVE

PHOENIX, ARIZONA
2013 AUG 29 A 10:13
RECEIVED BLM AZ STATE OFFICE

**NO WARRANTY IS MADE BY BLM FOR USE OF THE DATA
FOR PURPOSES NOT INTENDED BY BLM.**

DEPARTMENT OF THE INTERIOR
BUREAU OF LAND MANAGEMENT
MINING CLAIMS

MC Customer Information - With Serial No. and Required Maintenance Fee
ACTIVE CLAIMS

Run Date: 08/29/2013 10:08 AM

Page 3 of 3

<u>Serial No.</u>	<u>Claim Name/Number</u>	<u>Required MF</u>	<u>Casetype</u>	<u>Disposition</u>
AMC398606	CC #8	140.00	LODE CLAIM	ACTIVE
AMC398607	CC #9	140.00	LODE CLAIM	ACTIVE
AMC398608	LC #58	140.00	LODE CLAIM	ACTIVE
AMC398609	LC #59	140.00	LODE CLAIM	ACTIVE
AMC398610	CCP #1	140.00	PLACER CLAIM	ACTIVE
AMC398611	CCP #2	140.00	PLACER CLAIM	ACTIVE
AMC398612	CCP #3	140.00	PLACER CLAIM	ACTIVE
AMC398613	WATERMAN #1	140.00	LODE CLAIM	ACTIVE
AMC398614	SILVERHILL #1	140.00	LODE CLAIM	ACTIVE
AMC398615	SILVERHILL #2	140.00	LODE CLAIM	ACTIVE
AMC398616	OSTRICH #1	140.00	LODE CLAIM	ACTIVE
AMC398617	OSTRICH #2	140.00	LODE CLAIM	ACTIVE
AMC398618	OSTRICH #3	140.00	LODE CLAIM	ACTIVE
Total Required Fee		13,720.00		

Number of ACTIVE cases: 98

PHOENIX, ARIZONA
2013 AUG 29 A 10:13
RECEIVED
BLM AZ STATE OFFICE

**United States Department of the Interior
Bureau of Land Management
LANDS/RECREATION & PLANNING
ONE N CENTRAL AVE
PHOENIX, AZ 85004 -2203
Phone: 602-417-9200**

Receipt

No: 2868562

Transaction #: 2954516	
Date of Transaction: 08/29/2013	
CUSTOMER:	
UNITED MINES INC 7301 E 22ND ST TUCSON, AZ 85710-6426 US	

LINE #	QTY	DESCRIPTION	REMARKS	UNIT PRICE	TOTAL
1	1.00	LOCATABLE MINERALS / MINING CLAIMS- NOT NEW-UNADJUD, ONE AUTH NO. ONLY / MINING CLAIM MONEY RECEIVED CASES: AMC161026/\$13720.00	2014 MAINT (98)	- n/a -	13720.00
TOTAL:					\$13,720.00

PAYMENT INFORMATION			
1	AMOUNT:	13720.00	POSTMARKED: N/A
	TYPE:	CHECK	RECEIVED: 08/29/2013
	CHECK NO:	740	
	NAME:	DYKERS, LAWRENCE G 6514 W SUGAR PINE TRAIL TUCSON AZ 85743	

REMARKS

This receipt was generated by the automated BLM Collections and Billing System and is a paper representation of a portion of the official electronic record contained therein.

DEPARTMENT OF THE INTERIOR
BUREAU OF LAND MANAGEMENT
MINING CLAIMS

Customer Information - WITH Serial No. and Claim Name

ACTIVE CLAIMS

Am 161019
184781
369468 248939
369646 341642
371051 351958
371053 355198
371071
398599 371085 357558
371096 364073
371978 36895

Page 1 of 3

Run Date: 08/24/2012 12:04 PM

Admin State: AZ
Geo State: AZ

UNITED MINES INC
14924 N CENTAURUS PL
ORO VALLEY, AZ 85737-3455

7301 E. 2nd Street
Tucson, AZ 85710

CUSTOMER ID: 2236662

Serial No.	Claim Name/Number	Lead Serial No.	Disposition
AMC161026	L 4	AMC161019	ACTIVE
AMC161027	L 5	AMC161019	ACTIVE
AMC161041	L 19	AMC161019	ACTIVE
AMC161043	L 21	AMC161019	ACTIVE
AMC184838	LC 58	AMC184781	ACTIVE
AMC184839	LC 59	AMC184781	ACTIVE
AMC248943	GREEN COPPER #5	AMC248939	ACTIVE
AMC341642	G P A 1	AMC341642	ACTIVE
AMC351598	WATERMAN #1	AMC351598	ACTIVE
AMC355494	GPA2	AMC355494	ACTIVE
AMC357558	0-1	AMC357558	ACTIVE
AMC357559	0-2	AMC357558	ACTIVE
AMC364073	SH1	AMC364073	ACTIVE
AMC364074	SH2	AMC364073	ACTIVE
AMC368895	A-8	AMC368895	ACTIVE
AMC368896	A-10	AMC368895	ACTIVE
AMC368897	A-11	AMC368895	ACTIVE
AMC368898	A-12	AMC368895	ACTIVE
AMC368899	A-13	AMC368895	ACTIVE
AMC368900	A-15	AMC368895	ACTIVE
AMC369472	WT 2	AMC369468	ACTIVE
AMC369473	WT 3	AMC369468	ACTIVE
AMC369474	WT 4	AMC369468	ACTIVE
AMC369475	WT 5	AMC369468	ACTIVE
AMC369476	WT 6	AMC369468	ACTIVE
AMC369646	WT 1	AMC369646	ACTIVE
AMC371051	EE2	AMC371051	ACTIVE
AMC371052	E16	AMC371051	ACTIVE
AMC371053	TA1	AMC371053	ACTIVE
AMC371054	TA22	AMC371053	ACTIVE
AMC371055	TA25	AMC371053	ACTIVE
AMC371056	TA EXTENSION 1	AMC371053	ACTIVE
AMC371057	TA3	AMC371053	ACTIVE
AMC371058	SG5	AMC371053	ACTIVE
AMC371059	TA EXTENSION 2	AMC371053	ACTIVE
AMC371060	TA2	AMC371053	ACTIVE
AMC371061	TA21	AMC371053	ACTIVE
AMC371071	A32	AMC371071	ACTIVE
AMC371072	A33	AMC371071	ACTIVE
AMC371073	TA-4	AMC371071	ACTIVE
AMC371074	A31	AMC371071	ACTIVE
AMC371075	A42	AMC371071	ACTIVE
AMC371076	A41	AMC371071	ACTIVE

RECEIVED
BLM AZ STATE OFFICE
2012 AUG 24 A 11: 27
PHOENIX, ARIZONA

NO WARRANTY IS MADE BY BLM
FOR USE OF THE DATA FOR
PURPOSES NOT INTENDED BY BLM

ENTERED INTO COMPUTER
9/6/2012 TS



DEPARTMENT OF THE INTERIOR
BUREAU OF LAND MANAGEMENT
MINING CLAIMS

Customer Information - WITH Serial No. and Claim Name

ACTIVE CLAIMS

Run Date: 08/24/2012 12:04 PM

Page 2 of 3

<u>Serial No.</u>	<u>Claim Name/Number</u>	<u>Lead Serial No.</u>	<u>Disposition</u>
AMC371077	SG2	AMC371071	ACTIVE
AMC371078	TA23	AMC371071	ACTIVE
AMC371079	SG3	AMC371071	ACTIVE
AMC371080	TA20	AMC371071	ACTIVE
AMC371081	TA24	AMC371071	ACTIVE
AMC371082	SG1	AMC371071	ACTIVE
AMC371083	SG4	AMC371071	ACTIVE
AMC371084	TA-6	AMC371071	ACTIVE
AMC371085	E6	AMC371085	ACTIVE
AMC371086	E7	AMC371085	ACTIVE
AMC371087	E15	AMC371085	ACTIVE
AMC371088	E20	AMC371085	ACTIVE
AMC371089	AJ1	AMC371085	ACTIVE
AMC371090	AJ2	AMC371085	ACTIVE
AMC371096	A24	AMC371096	ACTIVE
AMC371097	A14	AMC371096	ACTIVE
AMC371098	A30	AMC371096	ACTIVE
AMC371099	A25	AMC371096	ACTIVE
AMC371978	BC #1	AMC371978	ACTIVE
AMC371979	BC #2	AMC371978	ACTIVE
AMC371980	BC #3	AMC371978	ACTIVE
AMC371981	BC #4	AMC371978	ACTIVE
AMC371982	BC #5	AMC371978	ACTIVE
AMC371983	BC #6	AMC371978	ACTIVE
AMC371984	BC #7	AMC371978	ACTIVE
AMC371985	BC #8	AMC371978	ACTIVE
AMC371986	BC #9	AMC371978	ACTIVE
AMC373389	LIB 5	AMC373389	ACTIVE
AMC373390	LIB 6	AMC373389	ACTIVE
AMC373391	LIB 7	AMC373389	ACTIVE
AMC373392	LIB 8	AMC373389	ACTIVE
AMC383103	RED BED #1	AMC383103	ACTIVE
AMC383104	RED BED #2	AMC383103	ACTIVE
AMC383105	RED BEDS #3	AMC383103	ACTIVE
AMC383106	RED BEDS #4	AMC383103	ACTIVE
AMC398599	CC #1	AMC398599	ACTIVE
AMC398600	CC #2	AMC398599	ACTIVE
AMC398601	CC #3	AMC398599	ACTIVE
AMC398602	CC #4	AMC398599	ACTIVE
AMC398603	CC #5	AMC398599	ACTIVE
AMC398604	CC #6	AMC398599	ACTIVE
AMC398605	CC #7	AMC398599	ACTIVE
AMC398606	CC #8	AMC398599	ACTIVE
AMC398607	CC #9	AMC398599	ACTIVE
AMC398608	LC #58	AMC398599	ACTIVE
AMC398609	LC #59	AMC398599	ACTIVE
AMC398610	CCP #1	AMC398599	ACTIVE
AMC398611	CCP #2	AMC398599	ACTIVE

RECEIVED
 BLM AZ STATE OFFICE
 2012 AUG 24 A 11: 27



NO WARRANTY IS MADE BY BLM
FOR USE OF THE DATA FOR
PURPOSES NOT INTENDED BY BLM



DEPARTMENT OF THE INTERIOR
BUREAU OF LAND MANAGEMENT
MINING CLAIMS

Customer Information - WITH Serial No. and Claim Name

ACTIVE CLAIMS

Run Date: 08/24/2012 12:04 PM

Page 3 of 3

<u>Serial No.</u>	<u>Claim Name/Number</u>	<u>Lead Serial No.</u>	<u>Disposition</u>
AMC398612	CCP #3	AMC398599	ACTIVE
AMC398613	WATERMAN #1	AMC398599	ACTIVE
AMC398614	SILVERHILL #1	AMC398599	ACTIVE
AMC398615	SILVERHILL #2	AMC398599	ACTIVE
AMC398616	OSTRICH #1	AMC398599	ACTIVE
AMC398617	OSTRICH #2	AMC398599	ACTIVE
AMC398618	OSTRICH #3	AMC398599	ACTIVE

Number of ACTIVE cases: 98

RECEIVED
BLM AZ STATE OFFICE
2012 AUG 24 A 11: 27
PHOENIX, ARIZONA

NO. OF CLAIMS 98
AMOUNT 13720.⁰⁰
RECEIPT NO. 2639470
INIT. ERG

** BLM-ASO**

United States Department of the Interior
Bureau of Land Management
 LANDS/RECREATION & PLANNING
 ONE N CENTRAL AVE
 PHOENIX, AZ 85004 -2203
 Phone: 602-417-9200

Receipt

No: 2639470

Transaction #: 2720082	
Date of Transaction: 08/24/2012	
CUSTOMER:	
UNITED MINES INC 7301 E 22ND ST TUCSON, AZ 85710-6426 US	

LINE #	QTY	DESCRIPTION	REMARKS	UNIT PRICE	TOTAL
1	1.00	LOCATABLE MINERALS / MINING CLAIMS- NOT NEW-UNADJUD, ONE AUTH NO. ONLY / MINING CLAIM MONEY RECEIVED CASES: AMC161026/\$13720.00	2013 MAINT (98)	- n/a -	13720.00
TOTAL:					\$13,720.00

PAYMENT INFORMATION			
1	AMOUNT:	13720.00	POSTMARKED: N/A
	TYPE:	CHECK	RECEIVED: 08/24/2012
	CHECK NO:	661	
	NAME:	UNITED MINES INC 7301 E 22ND ST TUCSON AZ 85710-6426 US	

REMARKS

This receipt was generated by the automated BLM Collections and Billing System and is a paper representation of a portion of the official electronic record contained therein.

AMC 371978 AMC 371051 AMC 359560 AMC 341642
 AMC 373389 AMC 371053 AMC 364073 AMC 351598
 AMC 383103 AMC 371071 AMC 368895 AMC 355494
 AMC 398599 AMC 371085 AMC 369468 AMC 357558
 AMC 371096 AMC 369646 AMC 358976

AMC 161017
 AMC 194781
 AMC 18939

MAINTENANCE FEE PAYMENT

Claimant Name: United Mines Inc
 Address: 11924 N. CENTAURUS PL
 City: ORO VALLEY State: AZ Zip: 85737
 Telephone: 520-742-3111
 E-mail address: GE.MARTIN21@AOL.COM
 Signature: M. Kenneth Martin

RECEIVED
 BLM AZ STATE OFFICE
 2010 AUG 31 A 11:15
 PHOENIX, ARIZONA
 BLM
 Date
 Stamp

Check here if this is a change of address.

LINE NO.	AMC NUMBER	CLAIM/SITE NAME	COUNTY RECORDER DATA (If available)	TWP	RNG	SEC
1						
2		SEE ATTACHED LIST				
3						
4						
5						
6						
7						
8						
9						
10						

List additional claims on Form MCF114.

No. of Claims: 100 x \$140 = 14,000.
 Check No: 1558 Init. SC
 Receipt No.: 2205603
 For BLM Use Only

Bureau of Land Management
 Arizona State Office
 www.blm.gov/az/

Form: MCF112
 Revised July 2009

This form is available from the Arizona Department of Mines and Mineral Resources and may be reproduced.

ENTERED INTO COMPUTER
 9/20/10 AT

**DEPARTMENT OF THE INTERIOR
BUREAU OF LAND MANAGEMENT
MINING CLAIMS
MC Customer Information - WITH Legal Description
ACTIVE CLAIMS**

Run Date: 08/31/2010 11:07 AM

Page 1 of 4

UN MINES INC
1 N CENTAURAS PL
ORO VALLEY, AZ 85737

INT-REL: CLAIMANT

CUSTOMER ID: 2236662

Serial No	Claim Name/Number	County	D Claim Type	Yr	Mc Loc Dt	Mr	Twn	Rng	Sec	Subdivision
AMC161026	L 4	PINAL	A LODE CLAIM	2010	01/01/1982	14	0080S	0120E	019	NE
AMC161027	L 5	PINAL	A LODE CLAIM	2010	01/01/1982	14	0080S	0120E	019	NE
AMC161041	L 19	PINAL	A LODE CLAIM	2010	01/01/1982	14	0080S	0120E	019	NE SE
AMC161043	L 21	PINAL	A LODE CLAIM	2010	01/01/1982	14	0080S	0120E	019	NE SE
AMC184838	LC 58	PIMA	A LODE CLAIM	2010	06/15/1982	14	0200S	0100E	025	SW
AMC184839	LC 59	PIMA	A LODE CLAIM	2010	06/15/1982	14	0200S	0100E	025	SW
AMC248943	GREEN COPPER #5	PINAL	A LODE CLAIM	2010	01/02/1986	14	0090S	0120E	015	SE
AMC341642	G P A 1	SANTA CRUZ	A PLACER CLAIM	2010	08/01/1996	14	0220S	0100E	022	SE
AMC350042	G 1	SANTA CRUZ	A PLACER CLAIM	2010	08/01/1996	14	0220S	0100E	027	NE
AMC350043	G 2	PIMA	A LODE CLAIM	2010	09/15/1998	14	0200S	0100E	025	NW
AMC351598	WATERMAN #1	PIMA	A LODE CLAIM	2010	09/15/1998	14	0200S	0100E	025	NW
AMC351674	G 3	PIMA	A LODE CLAIM	2010	01/01/1999	14	0200S	0100E	022	SW SE
AMC351675	G 4	PIMA	A LODE CLAIM	2010	02/15/1999	14	0200S	0100E	025	SW
AMC351696	G 5	PIMA	A LODE CLAIM	2010	02/15/1999	14	0200S	0100E	025	SW
AMC351877	G 6	PIMA	A LODE CLAIM	2010	02/15/1999	14	0200S	0100E	036	NW
AMC352007	G 7	COCONINO	A LODE CLAIM	2010	02/15/1999	14	0200N	0100E	036	NW
AMC352008	G 8	PIMA	A LODE CLAIM	2010	03/25/1999	14	0200S	0100E	025	SW
AMC352009	G 9	PIMA	A LODE CLAIM	2010	03/25/1999	14	0200S	0100E	025	SW
AMC355494	GPA2	SANTA CRUZ	A LODE CLAIM	2010	03/15/2001	14	0220S	0100E	022	SW
AMC357558	0-1	SANTA CRUZ	A PLACER CLAIM	2010	01/02/2003	14	0220S	0110E	026	NW
AMC357559	0-2	SANTA CRUZ	A PLACER CLAIM	2010	01/02/2003	14	0220S	0110E	027	NE
AMC358976	TOLLE	MOHAVE	A LODE CLAIM	2010	12/15/2003	14	0230N	0190W	007	SW
		MOHAVE	A LODE CLAIM	2010	12/15/2003	14	0230N	0190W	018	NW
		MOHAVE	A LODE CLAIM	2010	12/15/2003	14	0230N	0200W	012	SE
AMC359560	ORECO 2	MOHAVE	A PLACER CLAIM	2010	01/10/2004	14	0230N	0190W	007	SW
		MOHAVE	A PLACER CLAIM	2010	01/10/2004	14	0230N	0190W	018	NW
AMC364073	SH1	PIMA	A LODE CLAIM	2010	10/09/2004	14	0200S	0100E	017	SE
AMC364074	SH2	PIMA	A LODE CLAIM	2010	10/09/2004	14	0200S	0100E	017	NE SE
AMC368895	A-8	SANTA CRUZ	A LODE CLAIM	2010	10/03/2005	14	0220S	0100E	021	NE SE
AMC368896	A-10	SANTA CRUZ	A LODE CLAIM	2010	10/03/2005	14	0220S	0100E	021	NE
AMC368897	A-11	SANTA CRUZ	A LODE CLAIM	2010	10/03/2005	14	0220S	0100E	021	NE
AMC368898	A-12	SANTA CRUZ	A LODE CLAIM	2010	10/03/2005	14	0220S	0100E	021	NE
AMC368899	A-13	SANTA CRUZ	A LODE CLAIM	2010	10/03/2005	14	0220S	0100E	021	NE
AMC368900	A-15	SANTA CRUZ	A LODE CLAIM	2010	10/03/2005	14	0220S	0100E	022	NW
AMC369472	WT 2	PIMA	A LODE CLAIM	2010	10/26/2005	14	0200S	0100E	022	NW
AMC369473	WT 3	PIMA	A LODE CLAIM	2010	10/26/2005	14	0200S	0100E	022	NW SW

RECEIVED
 PIMA STATE OFFICE
 2010 AUG 31 A 11:15
 PHOENIX, ARIZONA

NO WARRANTY IS MADE BY BLM FOR USE OF THE DATA
FOR PURPOSES NOT INTENDED BY BLM

24/50

**DEPARTMENT OF THE INTERIOR
BUREAU OF LAND MANAGEMENT
MINING CLAIMS
MC Customer Information - WITH Legal Description
ACTIVE CLAIMS**

Run 08/31/2010 11:07 AM

Page 2 of 4

Serial No	Claim Name/Number	County	D Claim Type	Last		Mr	Twn	Rng	Sec	Subdivision
				Yr	Mo Loc Dt					
AMC369474	WT 4	PIMA	A LODE CLAIM	2010	10/26/2005	14	0200S	0100E	022	NE SE
AMC369475	WT 5	PIMA	A LODE CLAIM	2010	10/26/2005	14	0200S	0100E	022	NE SE
AMC369476	WT 6	PIMA	A LODE CLAIM	2010	10/26/2005	14	0200S	0100E	022	NE
AMC369646	WT 1	PIMA	A LODE CLAIM	2010	10/26/2005	14	0200S	0100E	022	NW
AMC371051	EE2	PIMA	A LODE CLAIM	2010	01/23/2006	14	0220S	0100E	005	SW
		PIMA	A LODE CLAIM	2010	01/23/2006	14	0220S	0100E	008	NW
AMC371052	E16	PIMA	A LODE CLAIM	2010	01/23/2006	14	0220S	0100E	005	SW
AMC371053	TA1	SANTA CRUZ	A LODE CLAIM	2010	01/01/2006	14	0230S	0110E	018	SE
AMC371054	TA22	SANTA CRUZ	A LODE CLAIM	2010	01/01/2006	14	0230S	0110E	019	NE
AMC371055	TA25	SANTA CRUZ	A LODE CLAIM	2010	01/01/2006	14	0230S	0110E	019	NE NW
AMC371056	TA EXTENSION 1	SANTA CRUZ	A LODE CLAIM	2010	01/01/2006	14	0230S	0110E	018	SW
AMC371057	TA3	SANTA CRUZ	A LODE CLAIM	2010	01/01/2006	14	0230S	0110E	018	SW SE
AMC371058	SG5	SANTA CRUZ	A LODE CLAIM	2010	01/01/2006	14	0230S	0110E	017	SW
		SANTA CRUZ	A LODE CLAIM	2010	01/01/2006	14	0230S	0110E	018	SE
AMC371059	TA EXTENSION 2	SANTA CRUZ	A LODE CLAIM	2010	01/01/2006	14	0230S	0110E	018	SW
AMC371060	TA2	SANTA CRUZ	A LODE CLAIM	2010	01/01/2006	14	0230S	0110E	018	SW SE
AMC371061	TA21	SANTA CRUZ	A LODE CLAIM	2010	01/01/2006	14	0230S	0110E	019	NE
AMC371062	A32	SANTA CRUZ	A LODE CLAIM	2010	01/01/2006	14	0220S	0100E	022	SW
		SANTA CRUZ	A LODE CLAIM	2010	01/01/2006	14	0220S	0100E	027	NW
AMC371063	A33	SANTA CRUZ	A LODE CLAIM	2010	01/01/2006	14	0220S	0100E	022	SE
		SANTA CRUZ	A LODE CLAIM	2010	01/01/2006	14	0220S	0100E	027	NE
AMC371064	TA-4	SANTA CRUZ	A LODE CLAIM	2010	01/01/2006	14	0230S	0110E	018	SE
AMC371074	A31	SANTA CRUZ	A LODE CLAIM	2010	01/01/2006	14	0220S	0100E	022	SW
		SANTA CRUZ	A LODE CLAIM	2010	01/01/2006	14	0220S	0100E	024	NW
AMC371075	A42	SANTA CRUZ	A LODE CLAIM	2010	01/01/2006	14	0220S	0100E	027	NE
AMC371076	A41	SANTA CRUZ	A LODE CLAIM	2010	01/01/2006	14	0220S	0100E	027	NE
AMC371077	SG2	SANTA CRUZ	A LODE CLAIM	2010	01/01/2006	14	0230S	0110E	018	SW SE
AMC371078	TA23	SANTA CRUZ	A LODE CLAIM	2010	01/01/2006	14	0230S	0110E	019	NE
AMC371079	SG3	SANTA CRUZ	A LODE CLAIM	2010	01/01/2006	14	0230S	0110E	018	SW SE
AMC371080	TA20	SANTA CRUZ	A LODE CLAIM	2010	01/01/2006	14	0230S	0110E	019	SW SE
AMC371081	TA24	SANTA CRUZ	A LODE CLAIM	2010	01/01/2006	14	0230S	0110E	019	NE
AMC371082	SG1	SANTA CRUZ	A LODE CLAIM	2010	01/01/2006	14	0230S	0110E	018	SE
AMC371083	SG4	SANTA CRUZ	A LODE CLAIM	2010	01/01/2006	14	0230S	0110E	018	SE
AMC371084	TA-6	SANTA CRUZ	A LODE CLAIM	2010	01/01/2006	14	0230S	0110E	019	NE
AMC371085	E6	PIMA	A LODE CLAIM	2010	01/23/2006	14	0220S	0100E	008	NW
AMC371086	E7	PIMA	A LODE CLAIM	2010	01/23/2006	14	0220S	0100E	008	NW
AMC371087	E15	PIMA	A LODE CLAIM	2010	01/23/2006	14	0220S	0100E	005	SW
		PIMA	A LODE CLAIM	2010	01/23/2006	14	0220S	0100E	008	NW
AMC371088	E20	PIMA	A LODE CLAIM	2010	01/23/2006	14	0220S	0100E	005	SW
AMC371089	AJ1	PIMA	A LODE CLAIM	2010	01/23/2006	14	0220S	0100E	005	SW SE

RECEIVED
 PLM / STATE OFFICE
 2010 AUG 31 AM 11:15

NO WARRANTY IS MADE BY BLM FOR USE OF THE DATA
FOR PURPOSES NOT INTENDED BY BLM

34/52

DEPARTMENT OF THE INTERIOR
BUREAU OF LAND MANAGEMENT
MINING CLAIMS
MC Customer Information - WITH Legal Description
ACTIVE CLAIMS

Run 08/31/2010 11:07 AM

Page 3 of 4

Serial No	Claim Name/Number	County	D	Claim Type	Last		Mr	Twn	Rng	Sec	Subdivision
					Yr	Mo Loc Dt					
AMC371090	AJ2	PIMA	A	LODE CLAIM	2010	01/23/2006	14	0220S	0100E	008	NE NE
		PIMA	A	LODE CLAIM	2010	01/23/2006	14	0220S	0100E	005	SE
		PIMA	A	LODE CLAIM	2010	01/23/2006	14	0220S	0100E	008	NE
	A24	SANTA CRUZ	A	LODE CLAIM	2010	01/01/2006	14	0220S	0100E	022	SW
	A14	SANTA CRUZ	A	LODE CLAIM	2010	01/01/2006	14	0220S	0100E	021	NE
	A30	SANTA CRUZ	A	LODE CLAIM	2010	01/01/2006	14	0220S	0100E	022	SW
		SANTA CRUZ	A	LODE CLAIM	2010	01/01/2006	14	0220S	0100E	027	NW
AMC371099	A25	SANTA CRUZ	A	LODE CLAIM	2010	01/01/2006	14	0220S	0100E	022	SW
AMC371978	BC #1	PINAL	A	LODE CLAIM	2010	05/10/2006	14	0080S	0120E	018	SE
AMC371979	BC #2	PINAL	A	LODE CLAIM	2010	05/10/2006	14	0080S	0120E	018	SE
AMC371980	BC #3	PINAL	A	LODE CLAIM	2010	05/10/2006	14	0080S	0120E	019	NE
AMC371981	BC #4	PINAL	A	LODE CLAIM	2010	05/10/2006	14	0080S	0120E	019	NE
AMC371982	BC #5	PINAL	A	LODE CLAIM	2010	05/10/2006	14	0080S	0120E	019	NE
AMC371983	BC #6	PINAL	A	LODE CLAIM	2010	05/10/2006	14	0080S	0120E	019	NE SE
AMC371984	BC #7	PINAL	A	LODE CLAIM	2010	05/10/2006	14	0080S	0120E	019	NE SE
AMC371985	BC #8	PINAL	A	LODE CLAIM	2010	05/10/2006	14	0080S	0120E	019	NE SE
AMC371986	BC #9	PINAL	A	LODE CLAIM	2010	05/10/2006	14	0080S	0120E	019	NE SE
AMC373389	LIB 5	PIMA	A	LODE CLAIM	2010	08/01/2006	14	0200S	0100E	016	NE NW
AMC373390	LIB 6	PIMA	A	LODE CLAIM	2010	08/01/2006	14	0200S	0100E	016	NE
	LIB 7	PIMA	A	LODE CLAIM	2010	08/01/2006	14	0200S	0100E	016	NE NW
	LIB 8	PIMA	A	LODE CLAIM	2010	08/01/2006	14	0200S	0100E	016	NE
	RED BED #1	PINAL	A	LODE CLAIM	2010	05/18/2007	14	0080S	0120E	033	NE
	RED BED #2	PINAL	A	LODE CLAIM	2010	05/18/2007	14	0080S	0120E	033	SE
AMC383104	RED BEDS #3	PINAL	A	LODE CLAIM	2010	05/18/2007	14	0080S	0120E	034	NW
AMC383105	RED BEDS #4	PINAL	A	LODE CLAIM	2010	05/18/2007	14	0080S	0120E	034	SW
AMC398599	CC #1	PIMA	A	LODE CLAIM	2010	10/30/2009	14	0200S	0100E	025	NW
AMC398600	CC #2	PIMA	A	LODE CLAIM	2010	10/30/2009	14	0200S	0100E	025	NW
AMC398601	CC #3	PIMA	A	LODE CLAIM	2010	10/30/2009	14	0200S	0100E	025	SW
AMC398602	CC #4	PIMA	A	LODE CLAIM	2010	10/30/2009	14	0200S	0100E	025	SW
AMC398603	CC #5	PIMA	A	LODE CLAIM	2010	10/30/2009	14	0200S	0100E	036	NE
AMC398604	CC #6	PIMA	A	LODE CLAIM	2010	10/30/2009	14	0200S	0100E	036	NE
AMC398605	CC #7	PIMA	A	LODE CLAIM	2010	10/30/2009	14	0200S	0100E	025	SW
AMC398606	CC #8	PIMA	A	LODE CLAIM	2010	10/30/2009	14	0200S	0100E	025	SW
AMC398607	CC #9	PIMA	A	LODE CLAIM	2010	10/30/2009	14	0200S	0100E	025	SW
AMC398608	LC #58	PIMA	A	LODE CLAIM	2010	10/30/2009	14	0200S	0100E	025	SW
AMC398609	LC #59	PIMA	A	LODE CLAIM	2010	10/30/2009	14	0200S	0100E	025	SW
AMC398610	CCP #1	PIMA	A	PLACER CLAIM	2010	10/30/2009	14	0200S	0100E	025	SW
AMC398611	CCP #2	PIMA	A	PLACER CLAIM	2010	10/30/2009	14	0200S	0100E	025	SW
AMC398612	CCP #3	PIMA	A	PLACER CLAIM	2010	10/30/2009	14	0200S	0100E	025	SW
AMC398613	WATERMAN #1	PIMA	A	LODE CLAIM	2010	10/30/2009	14	0200S	0100E	022	SW SE

RECEIVED
 PIMA COUNTY OFFICE
 2010 AUG 31 AM 11:15

NO WARRANTY IS MADE BY BLM FOR USE OF THE DATA
FOR PURPOSES NOT INTENDED BY BLM

3/1/10

DEPARTMENT OF THE INTERIOR
BUREAU OF LAND MANAGEMENT
MINING CLAIMS
MC Customer Information - WITH Legal Description
ACTIVE CLAIMS

Ru : 08/31/2010 11:07 AM

Page 4 of 4

<u>Serial No</u>	<u>Claim Name/Number</u>	<u>County</u>	<u>D</u>	<u>Claim Type</u>	<u>Last</u> <u>A</u> <u>Yr</u>	<u>Mc Loc Dt</u>	<u>Mr</u>	<u>Twn</u>	<u>Rng</u>	<u>Sec</u>	<u>Subdivision</u>
AMC398614	SILVERHILL #1	PIMA	A	LODE CLAIM	2010	10/30/2009	14	0200S	0100E	017	SE
AMC398615	SILVERHILL #2	PIMA	A	LODE CLAIM	2010	10/30/2009	14	0200S	0100E	017	NE SE
AMC398616	OSTRICH #1	SANTA CRUZ	A	LODE CLAIM	2010	10/30/2009	14	0220S	0100E	022	SW
AMC398617	OSTRICH #2	SANTA CRUZ	A	LODE CLAIM	2010	10/30/2009	14	0220S	0100E	022	SW SE
AMC398618	OSTRICH #3	SANTA CRUZ	A	LODE CLAIM	2010	10/30/2009	14	0220S	0100E	027	NE NW
AMC398618	OSTRICH #3	SANTA CRUZ	A	LODE CLAIM	2010	10/30/2009	14	0220S	0100E	027	NE

5/sc

RECEIVED
 CLAIMS SERVICE OFFICE
 2010 AUG 31 A 11:15
 PHOENIX, ARIZONA

United States Department of the Interior
 Bureau of Land Management
 LANDS/RECREATION & PLANNING
 ONE N CENTRAL AVE
 PHOENIX, AZ 85004 -2203
 Phone:

Receipt

No: 2205603

Transaction #: 2275598	
Date of Transaction: 08/31/2010	
CUSTOMER:	
UNITED MINES INC 11924 N CENTAURUS PL ORO VALLEY, AZ 85737-3455 US	

LINE #	QTY	DESCRIPTION	REMARKS	UNIT PRICE	TOTAL
1	1.00	LOCATABLE MINERALS / MINING CLAIMS-NOT NEW-UNADJUD, ONE AUTH NO. ONLY / MINING CLAIM MONEY RECEIVED CASES: AMC371090/\$14000.00	MAINT (100) 2011	- n/a -	14000.00
TOTAL:					\$14,000.00

PAYMENT INFORMATION					
1	AMOUNT:	14000.00	POSTMARKED:	N/A	
	TYPE:	CHECK	RECEIVED:	08/31/2010	
	CHECK NO:	1558			
	NAME:	UNITED MINES INC 11924 N CENTAURUS PL ORO VALLEY AZ 85737-3455 US			

REMARKS

This receipt was generated by the automated BLM Collections and Billing System and is a paper representation of a portion of the official electronic record contained therein.

AMC 369468 352016 248939 371085
 369646 364073 371071 371051
 373389 351598 371053 341642
 184781 371978 368895 355494
 350842 383103 371096 161019
 351874 ~~357558~~ ~~371096~~

MAINTENANCE FEE PAYMENT

Claimant Name: United MINES INC.
 Address: 11924 N. CENTAURUS PL.
 City: ORO Valley State: AZ Zip: 85737
 Telephone: 520-742-3111
 E-mail address: gemartin21@aol.com
 Signature: M. Lynn E. Martin

RECEIVED
 BLM AZ STATE OFFICE
 PHOENIX, ARIZONA
 2009 AUG 27 A 11:51
 BLM
 Date
 Stamp

Check here if this is a change of address.

LINE NO.	AMC NUMBER	CLAIM/SITE NAME	COUNTY RECORDER DATA (If available)	TWP	RNG	SEC
1						
2						
3		See ATTACHED List (4 Pages)				
4		RE. MATERIAL CLAIMS	(2 pages) / 38 CLAIMS			
5		NON MATERIAL CLAIMS	(2 pages) / 49 CLAIMS			
6			TOTAL = 87			
7						
8						
9						
10						

List additional claims on Form MCF114.

Bureau of Land Management
 Arizona State Office
 www.blm.gov/az/

No. of Claims: 87 x \$140 = 12,180.⁰⁰
 Check No: 1382 Init. AMC
 Receipt No.: 1989149
 For BLM Use Only

Form: MCF112
 Revised July 2009

This form is available from the Arizona Department of Mines and Mineral Resources and may be reproduced.

MATERIAL BLM Mining Claims
UMI Arizona Mining Claims Ledger
AMC # Claims Listing
AZA # Claims Listing

All Claims located within Gila Salt River Base & Meridian

PIMA COUNTY, PINAL COUNTY ARIZONA

PAGE 1 OF 2

AMC NO.	CLAIM NAME	COUNTY BOOK/PAGE	LOCATION DATE	COUNTY REC. DATE	BLM REC. DATE	OWNER	SEC/T/R
Cerro Colorado							
	Walapi Tiger						
369646	WT 1	12668 - 526	10 26 2005	10 27 2005	01 25 2006	United Mines Inc	22 20S 10E
369472	WT 2	12668 - 524	10 26 2005	10 27 2005	01 23 2006	United Mines Inc	22 20S 10E
369473	WT 3	12668 - 522	10 26 2005	10 27 2005	01 23 2006	United Mines Inc	22 20S 10E
369474	WT 4	12668 - 520	10 26 2005	10 27 2005	01 23 2006	United Mines Inc	22 20S 10E
369475	WT 5	12668 - 518	10 26 2005	10 27 2005	01 23 2006	United Mines Inc	22 20S 10E
369476	WT 6	12668 - 516	10 26 2005	10 27 2005	01 23 2006	United Mines Inc	22 20S 10E
LIBERTY							
373389	LIB 5	12870 - 273	08 01 2006	08 17 2006	08 04 2006	United Mines Inc	16 20S 10E
373390	LIB 6	12870 - 275	08 01 2006	08 17 2006	08 04 2006	United Mines Inc	16 20S 10E
373391	LIB 7	12870 - 277	08 01 2006	08 17 2006	08 04 2006	United Mines Inc	16 20S 10E
373392	LIB 8	12870 - 279	08 01 2006	08 17 2006	08 04 2006	United Mines Inc	16 20S 10E
CERRO COLORADO TWIN PLANT							
184838	LC - 58	6857 - 568	06 15 1982	09 01 1982	06 23 2006	United Mines Inc	25 20S 10E
184839	LC 59	6857 - 670	06 15 1982	09 01 1982	06 23 2006	United Mines Inc	25 20S 10E
Cerro Colorado							
350842	C - 1	10905 - 1593	09 15 1998	10 20 1998	06 23 2006	United Mines Inc	25 20S 10E
350843	C - 2	10905 - 1596	09 15 1998	10 20 1998	06 23 2006	United Mines Inc	25 20S 10E
351874	C - 3	11007 - 2259	02 15 1999	03 19 1999	06 23 2006	United Mines Inc	25 20S 10E
351875	C - 4	11007 - 2261	02 15 1999	03 19 1999	06 23 2006	United Mines Inc	25 20S 10E
351876	C - 5	11007 - 2263	02 15 1999	03 19 1999	06 23 2006	United Mines Inc	36 20S 10E
351877	C - 6	11007 - 2265	02 15 1999	03 19 1999	06 23 2006	United Mines Inc	36 20S 10E
352016	C - 7	11011 - 1498	03 25 1999	03 25 1999	06 23 2006	United Mines Inc	25 20S 10E
352017	C - 8	11011 - 1500	03 25 1999	03 25 1999	06 23 2006	United Mines Inc	25 20S 10E
352018	C - 9	11011 - 1502	03 25 1999	03 25 1999	06 23 2006	United Mines Inc	25 20S 10E
SH							
364073	SH - 1	12405 - 2852	10 09 2004	10 12 2004	06 23 2006	United Mines Inc	17 20S 10E
364074	SH - 2	12405 - 2853	10 09 2004	10 12 2004	06 23 2006	United Mines Inc	17 20S 10E
351598	Waterman #1	10981 - 1206	01 01 1999	02 10 1999	06 23 2006	United Mines Inc	22 20S 10E

PINAL COUNTY ARIZONA
 BLM FIELD OFFICE
 2109
 REC'D
 11:57

NON-material BLM Mining Claims UMI's Arizona Mining Claims Ledger AMC # Claims Listing

RECEIVED
 BLM AZ STATE OFFICE
 2009 AUG 27 A 11: 58
 PHOENIX, ARIZONA
 SEC/T/R

All Claims located within Gila Salt River Base & Meridian
 SANTA CRUZ, PINAL & PIMA COUNTY, Arizona

PAGE 1 OF 2

AMC NO.	CLAIM NAME	COUNTY BOOK/PAGE	LOCATION DATE	COUNTY REC. DATE	BLM REC. DATE	OWNER	SEC/T/R
	TRES AMIGOS & SORREL TOP						
371053	TA 1	2006 - 00120	01 01 2006	01 04 2006	03 28 2006	United Mines Inc	18 23S 11E
371054	TA 22	2006 - 00122	01 01 2006	01 04 2006	03 28 2006	United Mines Inc	19 23S 11E
371055	TA 25	2006 - 00123	01 01 2006	01 04 2006	03 28 2006	United Mines Inc	19 23S 11E
371056	TA Ext. 1	2006 - 00124	01 01 2006	01 04 2006	03 28 2006	United Mines Inc	18 23S 11E
371057	TA 3	2006 - 00125	01 01 2006	01 04 2006	03 28 2006	United Mines Inc	18 23S 11E
371058	SG 5	2006 - 00130	01 01 2006	01 04 2006	03 28 2006	United Mines Inc	18 23S 11E
371059	TA Ext. 2	2006 - 00131	01 01 2006	01 04 2006	03 28 2006	United Mines Inc	18 23S 11E
371060	TA 2	2006 - 00132	01 01 2006	01 04 2006	03 28 2006	United Mines Inc	18 23E 11E
371061	TA 21	2006 - 00133	01 01 2006	01 04 2006	03 28 2006	United Mines Inc	19 23S 11E
371073	TA 4	2006 - 00111	01 01 2006	01 04 2006	03 28 2006	United Mines Inc	18 23S 11E
371077	SG 2	2006 - 00117	01 01 2006	01 04 2006	03 28 2006	United Mines Inc	18 23S 11E
371078	TA 23	2006 - 00118	01 01 2006	01 04 2006	03 28 2006	United Mines Inc	19 23S 11E
371079	SG 3	2006 - 00119	01 01 2006	01 04 2006	03 28 2006	United Mines Inc	18 23S 11E
371080	TA 20	2006 - 00121	01 01 2006	01 04 2006	03 28 2006	United Mines Inc	19 23S 11E
371081	TA 24	2006 - 00126	01 01 2006	01 04 2006	03 28 2006	United Mines Inc	18 23S 11E
371082	SG 1	2006 - 00127	01 01 2006	01 04 2006	03 28 2006	United Mines Inc	18 23S 11E
371083	SG 4	2006 - 00128	01 01 2006	01 04 2006	03 28 2006	United Mines Inc	18 23S 11E
371084	TA 6	2006 - 00129	01 01 2006	01 04 2006	03 28 2006	United Mines Inc	19 23S 11E
	Ostrich/ Big Three						
368895	A 8	2005 - 13513	10 03 2005	10 11 2005	12 29 2005	United Mines Inc	18 22S 10E
368896	A 10	2005 - 13514	10 03 2005	10 11 2005	12 29 2005	United Mines Inc	21 22S 10E
368897	A 11	2005 - 13515	10 03 2005	10 11 2005	12 29 2005	United Mines Inc	29 22S 10E
368898	A 12	2005 - 13516	10 03 2005	10 11 2005	12 29 2005	United Mines Inc	21 22S 10E
368899	A 13	2005 - 13517	10 03 2005	10 11 2005	12 29 2005	United Mines Inc	21 22S 10E
368900	A 15	2005 - 13519	10 03 2005	10 11 2005	12 29 2005	United Mines Inc	22 22S 10E
371096	A 24	2006 - 00109	01 01 2006	01 04 2006	03 28 2006	United Mines Inc	22 22S 10E
371097	A 14	2006 - 00110	01 01 2006	01 04 2006	03 28 2006	United Mines Inc	21 22S 10E
371098	A 30	2006 - 00113	01 01 2006	01 04 2006	03 28 2006	United Mines Inc	27 22S 10E
371099	A 25	2006 - 00116	01 01 2006	01 04 2006	03 28 2006	United Mines Inc	22 22S 10E
371071	A 32	2006 - 00107	01 01 2006	01 04 2006	03 28 2006	United Mines Inc	22 22S 10E
371072	A 33	2006 - 00108	01 01 2006	01 04 2006	03 28 2006	United Mines Inc	22 22S 10E
371074	A 31	2006 - 00112	01 01 2006	01 04 2006	03 28 2006	United Mines Inc	27 22S 10E
371035	A 42	2006 - 00114	01 01 2006	01 04 2006	03 28 2006	United Mines Inc	27 22S 10E
371076	A 41	2006 - 00115	01 01 2006	01 04 2006	03 28 2006	United Mines Inc	27 22S 10E
357558	O - 1	0955 - 684	01 02 2003	03 25 2003	06 23 2006	United Mines Inc	26 22S 10E
357559	O - 2	0955 - 687	01 02 2003	03 25 2003	06 23 2006	United Mines Inc	27 22S 10E

RECEIVED
 BLM AZ STATE OFFICE
 2009 AUG 27 A
 PHOENIX, ARIZONA

EDWARDS							
371085	E 6	12727 - 1069	01 23 2006	01 25 2006	03 28 2006	United Mines Inc	8 22S 10E
371086	E 7	12727 - 1071	01 23 2006	01 25 2006	03 28 2006	United Mines Inc	8 22S 10E
371087	E 15	12727 - 1073	01 23 2006	01 25 2006	03 28 2006	United Mines Inc	5 22S 10E
371088	E 20	12727 - 1077	01 23 2006	01 25 2006	03 28 2006	United Mines Inc	5 22S 10E
371051	EE 2	12727 - 1067	01 23 2006	01 25 2006	03 28 2006	United Mines Inc	8 22S 10E
371052	E 16	12727 - 1075	01 23 2006	01 25 2006	03 28 2006	United Mines Inc	5 22S 10E
AJAX							
371089	AJ 1	12727 - 1079	01 23 2006	01 25 2006	03 28 2006	United Mines Inc	5 22S 10E
371090	AJ 2	12727 - 1081	01 23 2006	01 25 2006	03 28 2006	United Mines Inc	5 22S 10E
371091	AJ 3	12727 - 1083	01 23 2006	01 25 2006	03 28 2006	United Mines Inc	5 22S 10E
371092	AJ 4	12727 - 1085	01 23 2006	01 25 2006	03 28 2006	United Mines Inc	5 22S 10E
371093	AJ 5	12727 - 1087	01 23 2006	01 25 2006	03 28 2006	United Mines Inc	5 22S 10E
371094	AJ 6	12727 - 1089	01 23 2006	01 25 2006	03 28 2006	United Mines Inc	5 22S 10E
371095	AJ 7	12727 - 1091	01 23 2006	01 25 2006	03 28 2006	United Mines Inc	5 22S 10E
Gold Placer Claims							
341642	GPA - 1	701 - 122	08 01 1996	08 05 1996	06 23 2006	United Mines Inc	22/27 22S 10E
355494	GPA - 2	868 - 114	03 15 2001	04 02 2001	06 23 2006	United Mines Inc	22 20S 10E
OLD B.C.							
161026	L 4	1096 - 169	01 01 1982	01 04 1982	06 23 2006	United Mines Inc	19 8S 12E
161027	L 5	1096 - 171	01 01 1982	01 04 1982	06 23 2006	United Mines Inc	19 8S 12E
161041	L 19	1096 - 199	01 01 1982	01 04 1982	06 23 2006	United Mines Inc	19 8S 12E
161043	L 21	1096 - 203	01 01 1982	01 04 1982	06 23 2006	United Mines Inc	19 8S 12E
						2009 AUG 27 A 11:58	RECEIVED
						PHOENIX, ARIZONA	PLM AT STATE OFFICE

United States Department of the Interior

Bureau of Land Management
 BUSINESS & SUPPORT SVCS DIV
 ONE N CENTRAL AVE SUITE 800
 PHOENIX, AZ 85004 -4427
 Phone: (602) 417-9200

Receipt

No: 1989149

Transaction #: 2053336	
Date of Transaction: 08/27/2009	
CUSTOMER:	UNITED MINES INC 11924 N CENTAURUS PL ORO VALLEY, AZ 85737-3455 US

LINE #	QTY	DESCRIPTION	REMARKS	UNIT PRICE	TOTAL
1	1.00	LOCATABLE MINERALS / MINING CLAIMS-NOT NEW-UNADJUD, ONE AUTH NO. ONLY / MINING CLAIM MONEY RECEIVED CASES: AMC369646/\$12180.00	MAINT 2010/87	- n/a -	12180.00
TOTAL:					\$12,180.00

PAYMENT INFORMATION					
1	AMOUNT:	12180.00	POSTMARKED:	N/A	
	TYPE:	CHECK	RECEIVED:	08/27/2009	
	CHECK NO:	1382			
	NAME:	UNITED MINES INC 11924 N CENTAURUS PL ORO VALLEY AZ 85737-3455 US			

REMARKS

This receipt was generated by the automated BLM Collections and Billing System and is a paper representation of a portion of the official electronic record contained therein.

AMC 371085

AMC NUMBERS	Amt.	LEAD FILE NUMBER
161026-027	2	AMC161019
161041	1	"
161043	1	"
184838-839	2	AMC184781
248943	1	AMC248939
341642	1	AMC341642
350842-843	2	AMC350842
351598	1	AMC351598
351874-877	4	AMC351874
352016-018	3	AMC352016
355494	1	AMC355494
357558-559	2	AMC357558
364073-074	2	AMC364073
368895-900	6	AMC368895
369472-476	5	AMC369468
369646	1	AMC369646
371051-061	11	AMC371051; 371053
371071-099	29	AMC371071; 371085; 371096
371978-986	9	AMC371978
373389-392	4	AMC373389
383103-106	4	AMC383103
TOTAL # OF CLAIMS	92	

ENTERED INTO COMPUTER

JUL 21 2008 PB

MAINTENANCE FEE PAYMENT

Claimant Name: United Mines INC To Glenn E Martin
 Address: 11924 N Centaurus PL.
 City: ORO Valley State: AZ Zip: 85737
 Telephone: 520-742-3111
 E-mail address: gemartin21@aol.com
 Signature: Glenn E Martin

Check here if this is a change of address.

RECEIVED
 BLM, AZ STATE OFFICE
 2008 JUL 18 P 12:13
 PHOENIX, ARIZONA
 BLM
 Date
 Stamp

LINE NO.	AMC NUMBER	CLAIM/SITE NAME	COUNTY RECORDER DATA (If available)	TWP	RNG	SEC
1						
2						
3		SEE ATTACHED				
4						
5						
6						
7		Exhibit	" A "			
8						
9						
10						

List additional claims on Form MCF114.

No. of Claims: 92 x \$125 = 11,500
 Check No: 1275 Init. CMC
 Receipt No.: 1744421
 For BLM Use Only

Bureau of Land Management
 Arizona State Office
www.az.blm.gov

Form: MCF112
 Revised July 2005

This form is available from the Arizona Department of Mines and Mineral Resources and may be reproduced.

Exhibit A

UMI's Arizona Mining Claims Ledger

AMC # Claims Listing

RECEIVED
 B.L.M. AZ STATE OFFICE
 2008 JUL 18 P³:14
 PHOENIX, ARIZONA
 PAGE 1 OF 14

All Claims located within Gila Salt River Base & Meridian
 SANTA CRUZ, PINAL & PIMA COUNTY, Arizona

AMC NO.	CLAIM NAME	COUNTY BOOK/PAGE	LOCATION DATE	COUNTY REC. DATE	BLM REC. DATE	OWNER	SEC/TR
Cerro Colorado							
Walapi Tiger							
369646	WT 1	12668 - 526	10 26 2005	10 27 2005	01 25 2006	United Mines Inc	22 20S 10E
369472	WT 2	12668 - 524	10 26 2005	10 27 2005	01 23 2006	United Mines Inc	22 20S 10E
369473	WT 3	12668 - 522	10 26 2005	10 27 2005	01 23 2006	United Mines Inc	22 20S 10E
369474	WT 4	12668 - 520	10 26 2005	10 27 2005	01 23 2006	United Mines Inc	22 20S 10E
369475	WT 5	12668 - 518	10 26 2005	10 27 2005	01 23 2006	United Mines Inc	22 20S 10E
369476	WT 6	12668 - 516	10 26 2005	10 27 2005	01 23 2006	United Mines Inc	22 20S 10E
LIBERTY							
373389	LIB 5				08 04 2006	United Mines Inc	16 20S 10E
373390	LIB 6				08 04 2006	United Mines Inc	16 20S 10E
373391	LIB 7				08 04 2006	United Mines Inc	16 20S 10E
373392	LIB 8				08 04 2006	United Mines Inc	16 20S 10E
TRES AMIGOS & SORREL TOP							
371053	TA 1	2006 - 00120	01 01 2006	01 04 2006	03 28 2006	United Mines Inc	18 23S 11E
371054	TA 22	2006 - 00122	01 01 2006	01 04 2006	03 28 2006	United Mines Inc	19 23S 11E
371055	TA 25	2006 - 00123	01 01 2006	01 04 2006	03 28 2006	United Mines Inc	19 23S 11E
371056	TA Ext. 1	2006 - 00124	01 01 2006	01 04 2006	03 28 2006	United Mines Inc	18 23S 11E
371057	TA 3	2006 - 00125	01 01 2006	01 04 2006	03 28 2006	United Mines Inc	18 23S 11E
371058	SG 5	2006 - 00130	01 01 2006	01 04 2006	03 28 2006	United Mines Inc	18 23S 11E
371059	TA Ext. 2	2006 - 00131	01 01 2006	01 04 2006	03 28 2006	United Mines Inc	18 23S 11E
371060	TA 2	2006 - 00132	01 01 2006	01 04 2006	03 28 2006	United Mines Inc	18 23E 11E
371061	TA 21	2006 - 00133	01 01 2006	01 04 2006	03 28 2006	United Mines Inc	19 23S 11E
371073	TA 4	2006 - 00111	01 01 2006	01 04 2006	03 28 2006	United Mines Inc	18 23S 11E
371077	SG 2	2006 - 00117	01 01 2006	01 04 2006	03 28 2006	United Mines Inc	18 23S 11E
371078	TA 23	2006 - 00118	01 01 2006	01 04 2006	03 28 2006	United Mines Inc	19 23S 11E
371079	SG 3	2006 - 00119	01 01 2006	01 04 2006	03 28 2006	United Mines Inc	18 23S 11E
371080	TA 20	2006 - 00121	01 01 2006	01 04 2006	03 28 2006	United Mines Inc	19 23S 11E
371081	TA 24	2006 - 00126	01 01 2006	01 04 2006	03 28 2006	United Mines Inc	19 23S 11E
371082	SG 1	2006 - 00127	01 01 2006	01 04 2006	03 28 2006	United Mines Inc	18 23S 11E
371083	SG 4	2006 - 00128	01 01 2006	01 04 2006	03 28 2006	United Mines Inc	18 23S 11E
371084	TA 6	2006 - 00129	01 01 2006	01 04 2006	03 28 2006	United Mines Inc	19 23S 11E

ENTERED INTO COMPUTER
 JUL 21 2008 *JB*

26

							PAGE 2 OF 3	
Ostrich/ Big Three								
368895	A 8	2005 - 13513	10 03 2005	10 11 2005	12 29 2005	United Mines Inc	16/21 22S 10E	
368896	A 10	2005 - 13514	10 03 2005	10 11 2005	12 29 2005	United Mines Inc	21 22S 10E	
368897	A 11	2005 - 13515	10 03 2005	10 11 2005	12 29 2005	United Mines Inc	21 22S 10E	
368898	A 12	2005 - 13516	10 03 2005	10 11 2005	12 29 2005	United Mines Inc	21 22S 10E	
368899	A 13	2005 - 13517	10 03 2005	10 11 2005	12 29 2005	United Mines Inc	21 22S 10E	
368900	A 15	2005 - 13519	10 03 2005	10 11 2005	12 29 2005	United Mines Inc	22 22S 10E	
371096	A 24	2006 - 00109	01 01 2006	01 04 2006	03 28 2006	United Mines Inc	22 22S 10E	
371097	A 14	2006 - 00110	01 01 2006	01 04 2006	03 28 2006	United Mines Inc	21 22S 10E	
371098	A 30	2006 - 00113	01 01 2006	01 04 2006	03 28 2006	United Mines Inc	27 22S 10E	
371099	A 25	2006 - 00116	01 01 2006	01 04 2006	03 28 2006	United Mines Inc	22 22S 10E	
371071	A 32	2006 - 00107	01 01 2006	01 04 2006	03 28 2006	United Mines Inc	22 22S 10E	
371072	A 33	2006 - 00108	01 01 2006	01 04 2006	03 28 2006	United Mines Inc	22 22S 10E	
371074	A 31	2006 - 00112	01 01 2006	01 04 2006	03 28 2006	United Mines Inc	27 22S 10E	
371075 371075	A 42	2006 - 00114	01 01 2006	01 04 2006	03 28 2006	United Mines Inc	27 22S 10E	
371076	A 41	2006 - 00115	01 01 2006	01 04 2006	03 28 2006	United Mines Inc	27 22S 10E	
357558	O - 1				06 23 2006	United Mines Inc	26 22S 10E	
357559	O - 2				06 23 2006	United Mines Inc	27 22S 10E	
EDWARDS								
371085	E 6	12727 - 1069	01 23 2006	01 25 2006	03 28 2006	United Mines Inc	8 22S 10E	
371086	E 7	12727 - 1071	01 23 2006	01 25 2006	03 28 2006	United Mines Inc	8 22S 10E	
371087	E 15	12727 - 1073	01 23 2006	01 25 2006	03 28 2006	United Mines Inc	5 22S 10E	
371088	E 20	12727 - 1077	01 23 2006	01 25 2006	03 28 2006	United Mines Inc	5 22S 10E	
371051	EE 2	12727 - 1067	01 23 2006	01 25 2006	03 28 2006	United Mines Inc	8 22S 10E	
371052	E 16	12727 - 1075	01 23 2006	01 25 2006	03 28 2006	United Mines Inc	5 22S 10E	
AJAX								
371089	AJ 1	12727 - 1079	01 23 2006	01 25 2006	03 28 2006	United Mines Inc	5 22S 10E	
371090	AJ 2	12727 - 1081	01 23 2006	01 25 2006	03 28 2006	United Mines Inc	5 22S 10E	
371091	AJ 3	12727 - 1083	01 23 2006	01 25 2006	03 28 2006	United Mines Inc	5 22S 10E	
371092	AJ 6	12727 - 1085	01 23 2006	01 25 2006	03 28 2006	United Mines Inc	5 22S 10E	
371093	AJ 7	12727 - 1087	01 23 2006	01 25 2006	03 28 2006	United Mines Inc	5 22S 10E	
371094	AJ 8	12727 - 1089	01 23 2006	01 25 2006	03 28 2006	United Mines Inc	5 22S 10E	
371095	AJ 9	12727 - 1091	01 23 2006	01 25 2006	03 28 2006	United Mines Inc	5 22S 10E	
BLUE COPPER								
371978	BC #1	2006-072132	05 10 2006	05 19 2006	05 19 2006	United Mines Inc	18 8S 12E	
371979	BC #2	2006-072133	05 10 2006	05 19 2006	05 19 2006	United Mines Inc	18 8S 12E	
371980	BC #3	2006-072134	05 10 2006	05 19 2006	05 19 2006	United Mines Inc	19 8S 12E	
371981	BC #4	2006-072135	05 10 2006	05 19 2006	05 19 2006	United Mines Inc	19 8S 12E	
371982	BC #5	2006-072136	05 10 2006	05 19 2006	05 19 2006	United Mines Inc	19 8S 12E	
371983	BC #6	2006-072137	05 10 2006	05 19 2006	05 19 2006	United Mines Inc	19 8S 12E	
371984	BC #7	2006-072138	05 10 2006	05 19 2006	05 19 2006	United Mines Inc	19 8S 12E	
371985	BC #8	2006-072139	05 10 2006	05 19 2006	05 19 2006	United Mines Inc	19 8S 12E	
371986	BC #9	2006-072140	05 10 2006	05 19 2006	05 19 2006	United Mines Inc	19 8S 12E	

RECEIVED B.L.M. AZ STATE OFFICE

ENTERED INTO COMPUTER
 JUL 21 2008

39

CERRO						PAGE 3 OF 3	
161026	L 4				06 23 2006	United Mines Inc	19 8S 12E
161027	L5				06 23 2006	United Mines Inc	19 8S 12E
161041	L 19				06 23 2006	United Mines Inc	19 8S 12E
161043	L21				06 23 2006	United Mines Inc	19 8S 12E
GREEN COPPER							
248943	Green Copper #5				06 23 2006	United Mines Inc	15 9S 12E
CERRO COLORADO TWIN PLANT							
184838	LC - 58				06 23 2006	United Mines Inc	25 20S 10E
184839	LC 59				06 23 2006	United Mines Inc	25 20S 10E
Cerro Colorado							
350842	C - 1				06 23 2006	United Mines Inc	25 20S 10E
350843	C - 2				06 23 2006	United Mines Inc	25 20S 10E
351874	C - 3				06 23 2006	United Mines Inc	25 20S 10E
351875	C - 4				06 23 2006	United Mines Inc	25 20S 10E
351876	C - 5				06 23 2006	United Mines Inc	36 20S 10E
351877	C - 6				06 23 2006	United Mines Inc	36 20S 10E
352016	C - 7				06 23 2006	United Mines Inc	25 20S 10E
352017	C - 8				06 23 2006	United Mines Inc	25 20S 10E
352018	C - 9				06 23 2006	United Mines Inc	25 20S 10E
364073	SH - 1				06 23 2006	United Mines Inc	25 20S 10E
364074	SH - 2				06 23 2006	United Mines Inc	17 20S 10E
351598	Waterman #1				06 23 2006	United Mines Inc	17 20S 10E
Gold Placer Claims							
341642	GPA - 1				06 23 2006	United Mines Inc	22/27 22S 10E
355494	GPA - 2				06 23 2006	United Mines Inc	22 20S 10E
REDBEDS	AZA# 33860 AZA# 33944						
383103	RB-1	2007-059479	05 18 2007	05 21 2007	05 21 2007	United Mines Inc	33 8S 12E
383104	RB-2	2007-059478	05 18 2007	05 21 2007	05 21 2007	United Mines Inc	33 8S 12E
383105	RB-3	2007-059477	05 18 2007	05 21 2007	05 21 2007	United Mines Inc	34 8S 12E
383106	RB-4	2007-059476	05 18 2007	05 21 2007	05 21 2007	United Mines Inc	34 8S 12E

PHOENIX, ARIZONA

2008 JUL 18 12:14

ENTERED INTO COMPUTER
JUL 21 2008 PB

RECEIVED B.L.M. AZ STATE OFFICE

25

ENTERED INTO COMPUTER

United States Department of the Interior
 Bureau of Land Management
 BUSINESS & SUPPORT SVCS DIV
 ONE N CENTRAL AVE SUITE 800
 PHOENIX, AZ 85004 -4427
 Phone: (602) 417-9200

Receipt

No:

1744421

Transaction #: 1801504	ENTERED INTO COMPUTER
Date of Transaction: 07/18/2008	
CUSTOMER: UNITED MINES INC 11924 N CENTAURUS PLACE ORO VALLEY, AZ 85737	JUL 21 2008 JB

LINE #	QTY	DESCRIPTION	REMARKS	UNIT PRICE	TOTAL
1	1.00	LOCATABLE MINERALS / MINING CLAIMS-NOT NEW-UNADJUD, ONE AUTH NO. ONLY / MINING CLAIM MONEY RECEIVED (455) CASES: AMC369646/\$11500.00	MAINT 2009/92	- n/a -	11500.00
TOTAL:					\$11,500.00

PAYMENT INFORMATION					
1	AMOUNT:	\$11,500.00	POSTMARKED:	N/A	
	TYPE:	CHECK	RECEIVED:	07/18/2008	
	CHECK NO:	1275			
	NAME:	UNITED MINES INC 11924 N CENTAURUS PLACE ORO VALLEY AZ 85737			

REMARKS

This receipt was generated by the automated BLM Collections and Billing System and is a paper representation of a portion of the official electronic record contained therein.

Message:

92 ROWS RETRIEVED

— VERIFIED —
ENTERED INTO COMPUTER

JUL 21 2008 PB

CBS Export Results Report

Include Resolved Records

Record Status

- Error Records (E/M/I)
- Accepted Records (A/W)
- "On Hold" Records (H)
- All Records (for s/n or receipt nr)
- Exported, No Results From CBS
- New (not yet exported)

Enter export Date (mm/dd/yyyy) ALL

Serial Number match (optional)

Receipt Nr (optional) 1744421

Export Nr (exclusive)

LR2000 User (defaults to login) ALL

Search Criteria Responsible Area (Error)

User (U,X)

Programmer (P,X)

All (U,P,X)

Query

Reset

[User Guide](#)

	Resend?	Export Nr	A/D	Serial Nr	Mult	Code	\$ Amount	Remarks	Receipt Nr	LR2000 User	#Msg	Resolve
1	<input type="checkbox"/>	1752448	A	AMC161026		582	125.00	2009	1744421	P5BROWN		

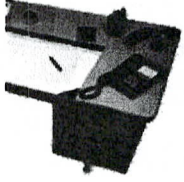

Pauline
Brown/AZSO/AZ/BLM/DOI
07/21/2008 12:29 PM

To GEMARTIN21@AOL.COM

cc

bcc

Subject 2009 MAINTENANCE FEE PAYMENT

MR. MARTIN,
WE RECEIVED YOUR 2009 MAINTENANCE FEE
PAYMENT (RECEIPT #1744421, DATED 07/18/2008),
ALONG WITH A 3-PAGE LISTING OF THE 92 MINING
CLAIMS PAID FOR. ON PAGE 2, IT LIST 371035 FOR
THE A 42 MINING CLAIM. IT SHOULD HAVE BEEN
LISTED AS AMC371075, INSTEAD.

PLEASE CERTIFY IF THIS IS CORRECT. YOUR
RESPONSE TO THIS EMAIL WILL BE JUSTIFICATION
ENOUGH. A COPY OF THIS MESSAGE AND ANY
MESSAGE RECEIVED WILL BE PRINTED AND PLACED
WITH THE CORRESPONDING DOCUMENTS.

THANK YOU KINDLY,

PAULINE BROWN 
LEGAL INSTRUMENT EXAMINER
U.S. DEPARTMENT OF THE INTERIOR
BUREAU OF LAND MANAGEMENT
ONE NORTH CENTRAL AVE., SUITE 800
PHOENIX, ARIZONA 85004-4427
TEL: 602-417-9360; FAX: 602-417-9490
TTY: 602-417-9525
Pauline_Brown@blm.gov

ENTERED INTO COMPUTER

JUL 21 2008 *PB*



Gemartin21@aol.com
07/21/2008 12:50 PM

To Pauline_Brown@blm.gov
cc
bcc

Subject Re: 2009 MAINTENANCE FEE PAYMENT

In a message dated 7/21/2008 12:30:01 P.M. US Mountain Standard Time, Pauline_Brown@blm.gov writes:

MR. MARTIN,
WE RECEIVED YOUR 2009 MAINTENANCE FEE PAYMENT (RECEIPT #1744421, DATED 07/18/2008), ALONG WITH A 3-PAGE LISTING OF THE 92 MINING CLAIMS PAID FOR. ON PAGE 2, IT LIST 371035 FOR THE A 42 MINING CLAIM. IT SHOULD HAVE BEEN LISTED AS AMC371075, INSTEAD.

PLEASE CERTIFY IF THIS IS CORRECT. YOUR RESPONSE TO THIS EMAIL WILL BE JUSTIFICATION ENOUGH. A COPY OF THIS MESSAGE AND ANY MESSAGE RECEIVED WILL BE PRINTED AND PLACED WITH THE CORRESPONDING DOCUMENTS.

THANK YOU KINDLY,
PAULINE BROWN (Embedded image moved to file: pic02368.jpg)
LEGAL INSTRUMENT EXAMINER
U.S. DEPARTMENT OF THE INTERIOR
BUREAU OF LAND MANAGEMENT
ONE NORTH CENTRAL AVE., SUITE 800
PHOENIX, ARIZONA 85004-4427
TEL: 602-417-9360; FAX: 602-417-9490
TTY: 602-417-9525
Pauline_Brown@blm.gov

Hi Pauline, Thank you so much for your eagle eyes . The last years payment also had the wrong AMC number also but noone caught it.

YES you are correct. They were all filed at one time and our "A 42" mining claim should be: AMC 371075 as you said...Thank you again for correcting this matter... Please call anytime if I can be of further service...g

Glenn E. Martin CEO
United Mines Inc.
3400 E. Speedway Blvd.
Suite 118-300
Tucson, Az. 85716
Tel: 520-742-3111
Fax: 520-742-4720

CONFIDENTIALITY NOTICE: This e-mail message, including any attachments, is for the sole use of the intended recipient(s) and may contain information which is confidential to, and/or privileged in favor of, United Mines or its affiliated companies. Any review, use, reproduction, disclosure or distribution by the recipient is prohibited without prior written approval from an

authorized United Mines representative. This notice must appear in any such authorized reproduction, disclosure or distribution. If you are not the intended recipient, please contact the sender by reply e-mail and destroy all copies of the original message and any attachments. Thank you.

Get fantasy football with free live scoring. [Sign up for FanHouse Fantasy Football today.](#)

AMC 369646
369468
373389
371053

371071
368895
371096
371085

371051
371978
383103

MAINTENANCE FEE PAYMENT

Claimant Name: United Mines Inc.
Address: 11924 N Centaurus Pl.
City: DRo Valley State: Az Zip: 85737
Telephone: 520-742-3111
E-mail address: gemartin21@aol.com
Signature: M. Lynn E. Martin

Check here if this is a change of address.

RECEIVED
BLM, AZ STATE OFFICE
2007 AUG 30 P 12: 14
PHOENIX, ARIZONA
BLM
Date
Stamp

LINE NO.	AMC NUMBER	CLAIM/SITE NAME	COUNTY RECORDER DATA (If available)	TWP	RNG	SEC
1						
2		See ATTACHED				
3						
4						
5		LIST				
6						
7						
8		EXHIBIT A.				
9						
10						

List additional claims on Form MCF114.

Bureau of Land Management
Arizona State Office
www.az.blm.gov

No. of Claims: 69 x \$125 = 8,625.00
Check No: 1017 Init. SC
Receipt No.: 1557655
For BLM Use Only

Form: MCF112
Revised July 2005

This form is available from the Arizona Department of Mines and Mineral Resources and may be reproduced.

VERIFIED
OCT 15 2007 *ps*

ENTERED INTO COMPUTER
9/21/07 *QB*

120112 210112
 801112 811112

Exhibit A

UMI's Arizona Mining Claims Ledger

AMC # Claims Listing

RECEIVED
 BLM, AZ STATE OFFICE
 2001 AUG 30 P 12: 11P
 PHOENIX, ARIZONA
 PAGE 1 OF 3

All Claims located within Gila Salt River Base & Meridian
 SANTA CRUZ, PINAL & PIMA COUNTY, Arizona

AMC NO.	CLAIM NAME	COUNTY BOOK/PAGE	LOCATION DATE	COUNTY REC. DATE	BLM REC. DATE	OWNER	SEC/T/R
	Cerro Colorado Walapi Tiger						
369646	WT 1	12668 - 526	10 26 2005	10 27 2005	01 25 2006	United Mines Inc	22 20S 10E
369472	WT 2	12668 - 524	10 26 2005	10 27 2005	01 23 2006	United Mines Inc	22 20S 10E
369473	WT 3	12668 - 522	10 26 2005	10 27 2005	01 23 2006	United Mines Inc	22 20S 10E
369474	WT 4	12668 - 520	10 26 2005	10 27 2005	01 23 2006	United Mines Inc	22 20S 10E
369475	WT 5	12668 - 518	10 26 2005	10 27 2005	01 23 2006	United Mines Inc	22 20S 10E
369476	WT 6	12668 - 516	10 26 2005	10 27 2005	01 23 2006	United Mines Inc	22 20S 10E
	LIBERTY						
373389	LIB 5				08 04 2006	United Mines Inc	16 20S 10E
373390	LIB 6				08 04 2006	United Mines Inc	16 20S 10E
373391	LIB 7				08 04 2006	United Mines Inc	16 20S 10E
373392	LIB 8				08 04 2006	United Mines Inc	16 20S 10E
	TRES AMIGOS & SORREL TOP						
371053	TA 1	2006 - 00120	01 01 2006	01 04 2006	03 28 2006	United Mines Inc	18 23S 11E
371054	TA 22	2006 - 00122	01 01 2006	01 04 2006	03 28 2006	United Mines Inc	19 23S 11E
371055	TA 25	2006 - 00123	01 01 2006	01 04 2006	03 28 2006	United Mines Inc	19 23S 11E
371056	TA Ext. 1	2006 - 00124	01 01 2006	01 04 2006	03 28 2006	United Mines Inc	18 23S 11E
371057	TA 3	2006 - 00125	01 01 2006	01 04 2006	03 28 2006	United Mines Inc	18 23S 11E
371058	SG 5	2006 - 00130	01 01 2006	01 04 2006	03 28 2006	United Mines Inc	18 23S 11E
371059	TA Ext. 2	2006 - 00131	01 01 2006	01 04 2006	03 28 2006	United Mines Inc	18 23S 11E
371060	TA 2	2006 - 00132	01 01 2006	01 04 2006	03 28 2006	United Mines Inc	18 23E 11E
371081	TA 21	2006 - 00133	01 01 2006	01 04 2006	03 28 2006	United Mines Inc	19 23S 11E
371073	TA 4	2006 - 00111	01 01 2006	01 04 2006	03 28 2006	United Mines Inc	18 23S 11E
371077	SG 2	2006 - 00117	01 01 2006	01 04 2006	03 28 2006	United Mines Inc	18 23S 11E
371078	TA 23	2006 - 00118	01 01 2006	01 04 2006	03 28 2006	United Mines Inc	19 23S 11E
371079	SG 3	2006 - 00119	01 01 2006	01 04 2006	03 28 2006	United Mines Inc	18 23S 11E
371080	TA 20	2006 - 00121	01 01 2006	01 04 2006	03 28 2006	United Mines Inc	19 23S 11E
371081	TA 24	2006 - 00126	01 01 2006	01 04 2006	03 28 2006	United Mines Inc	19 23S 11E
371082	SG 1	2006 - 00127	01 01 2006	01 04 2006	03 28 2006	United Mines Inc	18 23S 11E
371083	SG 4	2006 - 00128	01 01 2006	01 04 2006	03 28 2006	United Mines Inc	18 23S 11E
371084	TA 6	2006 - 00129	01 01 2006	01 04 2006	03 28 2006	United Mines Inc	19 23S 11E

28/5

							PAGE 2 OF 3	
	Ostrich/ Big Three							
Y	368895	A 8	2005 - 13513	10 03 2005	10 11 2005	12 29 2005	United Mines Inc	16/21 22S 10E
Y	368896	A 10	2005 - 13514	10 03 2005	10 11 2005	12 29 2005	United Mines Inc	21 22S 10E
Y	368897	A 11	2005 - 13515	10 03 2005	10 11 2005	12 29 2005	United Mines Inc	21 22S 10E
Y	368898	A 12	2005 - 13516	10 03 2005	10 11 2005	12 29 2005	United Mines Inc	21 22S 10E
Y	368899	A 13	2005 - 13517	10 03 2005	10 11 2005	12 29 2005	United Mines Inc	21 22S 10E
Y	368900	A 15	2005 - 13519	10 03 2005	10 11 2005	12 29 2005	United Mines Inc	22 22S 10E
Y	371096	A 24	2006 - 00109	01 01 2006	01 04 2006	03 28 2006	United Mines Inc	22 22S 10E
Y	371097	A 14	2006 - 00110	01 01 2006	01 04 2006	03 28 2006	United Mines Inc	21 22S 10E
Y	371098	A 30	2006 - 00113	01 01 2006	01 04 2006	03 28 2006	United Mines Inc	27 22S 10E
Y	371099	A 25	2006 - 00116	01 01 2006	01 04 2006	03 28 2006	United Mines Inc	22 22S 10E
Y	371071	A 32	2006 - 00107	01 01 2006	01 04 2006	03 28 2006	United Mines Inc	22 22S 10E
Y	371072	A 33	2006 - 00108	01 01 2006	01 04 2006	03 28 2006	United Mines Inc	22 22S 10E
Y	371074	A 31	2006 - 00112	01 01 2006	01 04 2006	03 28 2006	United Mines Inc	27 22S 10E
Y	371075	A 42	2006 - 00114	01 01 2006	01 04 2006	03 28 2006	United Mines Inc	27 22S 10E
Y	371076	A 41	2006 - 00115	01 01 2006	01 04 2006	03 28 2006	United Mines Inc	27 22S 10E
	EDWARDS							
Y	371085	E 6	12727 - 1069	01 23 2006	01 25 2006	03 28 2006	United Mines Inc	8 22S 10E
Y	371086	E 7	12727 - 1071	01 23 2006	01 25 2006	03 28 2006	United Mines Inc	8 22S 10E
Y	371087	E 15	12727 - 1073	01 23 2006	01 25 2006	03 28 2006	United Mines Inc	5 22S 10E
Y	371088	E 20	12727 - 1077	01 23 2006	01 25 2006	03 28 2006	United Mines Inc	5 22S 10E
Y	371051	EE 2	12727 - 1067	01 23 2006	01 25 2006	03 28 2006	United Mines Inc	8 22S 10E
Y	371052	E 16	12727 - 1075	01 23 2006	01 25 2006	03 28 2006	United Mines Inc	5 22S 10E
	AJAX							
Y	371089	AJ 1	12727 - 1079	01 23 2006	01 25 2006	03 28 2006	United Mines Inc	5 22S 10E
Y	371090	AJ 2	12727 - 1081	01 23 2006	01 25 2006	03 28 2006	United Mines Inc	5 22S 10E
Y	371091	AJ 3	12727 - 1083	01 23 2006	01 25 2006	03 28 2006	United Mines Inc	5 22S 10E
Y	371092	AJ 6	12727 - 1085	01 23 2006	01 25 2006	03 28 2006	United Mines Inc	5 22S 10E
Y	371093	AJ 7	12727 - 1087	01 23 2006	01 25 2006	03 28 2006	United Mines Inc	5 22S 10E
Y	371094	AJ 8	12727 - 1089	01 23 2006	01 25 2006	03 28 2006	United Mines Inc	5 22S 10E
Y	371095	AJ 9	12727 - 1091	01 23 2006	01 25 2006	03 28 2006	United Mines Inc	5 22S 10E
	BLUE COPPER							
Y	371978	BC #1	2006-072132	05 10 2006	05 19 2006	05 19 2006	United Mines Inc	18 8S 12E
Y	371979	BC #2	2006-072133	05 10 2006	05 19 2006	05 19 2006	United Mines Inc	18 8S 12E
Y	371980	BC #3	2006-072134	05 10 2006	05 19 2006	05 19 2006	United Mines Inc	19 8S 12E
Y	371981	BC #4	2006-072135	05 10 2006	05 19 2006	05 19 2006	United Mines Inc	19 8S 12E
Y	371982	BC #5	2006-072136	05 10 2006	05 19 2006	05 19 2006	United Mines Inc	19 8S 12E
Y	371983	BC #6	2006-072137	05 10 2006	05 19 2006	05 19 2006	United Mines Inc	19 8S 12E
Y	371984	BC #7	2006-072138	05 10 2006	05 19 2006	05 19 2006	United Mines Inc	19 8S 12E
Y	371985	BC #8	2006-072139	05 10 2006	05 19 2006	05 19 2006	United Mines Inc	19 8S 12E
Y	371986	BC #9	2006-072140	05 10 2006	05 19 2006	05 19 2006	United Mines Inc	19 8S 12E

37/54

Message:

69 ROWS RETRIEVED

CBS Export Results Report

Include Resolved Records

Record Status

- Error Records (E/M/I)
- Accepted Records (A/W)
- "On Hold" Records (H)
- All Records (for s/n or receipt nr)
- Exported, No Results From CBS
- New (not yet exported)

Search Criteria Responsible Ar

Enter export Date (mm/dd/yyyy) ALL

User (U,X)

Serial Number match (optional)

Programme

Receipt Nr (optional) 1557655

All (U,P,X)

Export Nr (exclusive)

LR2000 User (defaults to login) ALL

Query

Reset

User

	Resend?	Export Nr	A/D	Serial Nr	Mult	Code	\$ Amount	Remarks	Receipt Nr	LR2000 User	#Msg
1	<input type="checkbox"/>	1579295	A	AMC369646		582	125.00	2008	1557655	ABUNDA	1

Lead File Numbers:

AMC 369646
369468
373389
371053
371071

368895
371096
371085
371051
371978

383103

VERIFIED
OCT 15 2007 *FB*

United States Department of the Interior
Bureau of Land Management
 BUSINESS & SUPPORT SVCS DIV
 ONE N CENTRAL AVE SUITE 800
 PHOENIX, AZ 85004 -4427
 Phone: (602) 417-9200

Receipt

No: 1557655

Transaction #: 1609294	
Date of Transaction: 08/30/2007	
CUSTOMER:	UNITED MINES INC 11924 N CENTAURUS PLACE ORO VALLEY, AZ 85737

LINE #	QTY	DESCRIPTION	REMARKS	UNIT PRICE	TOTAL
1	1.00	LOCATABLE MINERALS / MINING CLAIMS-NOT NEW-UNADJUD, ONE AUTH NO. ONLY / MINING CLAIM MONEY RECEIVED (455) CASES: AMC369646/\$8625.00	MAINT 2008 (69)	- n/a -	8625.00
TOTAL:					\$8,625.00

PAYMENT INFORMATION					
1	AMOUNT:	\$8,625.00	POSTMARKED:	N/A	
	TYPE:	CHECK	RECEIVED:	08/30/2007	
	CHECK NO:	1017			
	NAME:	UNITED MINES INC 11924 N CENTAURUS PLACE ORO VALLEY AZ 85737			

REMARKS

This receipt was generated by the automated BLM Collections and Billing System and is a paper representation of a portion of the official electronic record contained therein.

AMC341642
 AMC369646
 AMC369468
 AMC371053
 AMC371071
 AMC368895
 AMC371096
 AMC371085
 AMC371051

AMC355494
 AMC351598
 AMC371978
 AMC161019
 AMC357558
 AMC248939
 AMC184781
 AMC350842
 AMC351874
 AMC352016
 AMC364073

MAINTENANCE FEE PAYMENT

Claimant Name: United Mines Inc.
 Address: 11924 N. CENTAURUS PL.
 City: ORO Valley State: Az Zip: 85737
 Telephone: 520-742-3111
 E-mail address: genartw21@ad.com
 Signature: M. E. Martin

RECEIVED
 BLM. AZ STATE OFFICE
 2006 JUL 21 A 11:57
 PHOENIX, ARIZONA
 BLM Date Stamp

Check here if this is a change of address.

LINE NO.	AMC NUMBER	CLAIM/SITE NAME	COUNTY RECORDER DATA (If available)	TWP	RNG	SEC
1						
2		SEE ATTACHMENT				
3						
4		EXHIBIT A				
5						
6						
7						
8						
9						
10						

List additional claims on Form MCF114.

Bureau of Land Management
 Arizona State Office
www.az.blm.gov

No. of Claims: 88 x \$125 = 11,000.
 Check No: 1042; 1043 Init. SC
 Receipt No.: 1319757; 1319765
 For BLM Use Only

Form: MCF112
 Revised July 2005

This form is available from the Arizona Department of Mines and Mineral Resources and may be reproduced.

ENTERED IN COMPUTER
 RE 7/25/06

Exhibit A

UMI's Arizona Mining Claims Ledger

AMC # Claims Listing

All Claims located within Gila Salt River Base & Meridian

SANTA CRUZ & PIMA COUNTY, Arizona

PAGE 1 OF 3

AMC NO.	CLAIM NAME	COUNTY BOOK/PAGE	LOCATION DATE	COUNTY REC. DATE	BLM REC. DATE	OWNER	SEC/T/R
	Cerro Colorado Walapi Tiger						
x 369646	WT 1	12668 - 526	10 26 2005	10 27 2005	01 25 2006	United Mines Inc	22 20S 10E
369472	WT 2	12668 - 524	10 26 2005	10 27 2005	01 23 2006	United Mines Inc	22 20S 10E
369473	WT 3	12668 - 522	10 26 2005	10 27 2005	01 23 2006	United Mines Inc	22 20S 10E
369474	WT 4	12668 - 520	10 26 2005	10 27 2005	01 23 2006	United Mines Inc	22 20S 10E
369475	WT 5	12668 - 518	10 26 2005	10 27 2005	01 23 2006	United Mines Inc	22 20S 10E
369476	WT 6	12668 - 516	10 26 2005	10 27 2005	01 23 2006	United Mines Inc	22 20S 10E
	LIBERTY						
369468	LIB 5	12668 - 536	10 23 2005	10 27 2005	01 23 2006	United Mines Inc	16 20S 10E
369469	LIB 6	12668 - 538	10 24 2005	10 27 2005	01 23 2006	United Mines Inc	16 20S 10E
369470	LIB 7	12668 - 540	10 24 2005	10 27 2005	01 23 2006	United Mines Inc	16 20S 10E
369471	LIB 8	12668 - 542	10 24 2005	10 27 2005	01 23 2006	United Mines Inc	16 20S 10E
	TRES AMIGOS & SORREL TOP						
x 371053	TA 1	2006 - 00120	01 01 2006	01 04 2006	03 28 2006	United Mines Inc	18 23S 11E
x 371054	TA 22	2006 - 00122	01 01 2006	01 04 2006	03 28 2006	United Mines Inc	19 23S 11E
x 371055	TA 25	2006 - 00123	01 01 2006	01 04 2006	03 28 2006	United Mines Inc	19 23S 11E
x 371056	TA Ext. 1	2006 - 00124	01 01 2006	01 04 2006	03 28 2006	United Mines Inc	18 23S 11E
x 371057	TA 3	2006 - 00125	01 01 2006	01 04 2006	03 28 2006	United Mines Inc	18 23S 11E
x 371058	SG 5	2006 - 00130	01 01 2006	01 04 2006	03 28 2006	United Mines Inc	18 23S 11E
x 371059	TA Ext. 2	2006 - 00131	01 01 2006	01 04 2006	03 28 2006	United Mines Inc	18 23S 11E
x 371060	TA 2	2006 - 00132	01 01 2006	01 04 2006	03 28 2006	United Mines Inc	18 23E 11E
x 371061	TA 21	2006 - 00133	01 01 2006	01 04 2006	03 28 2006	United Mines Inc	19 23S 11E
x 371073	TA 4	2006 - 00111	01 01 2006	01 04 2006	03 28 2006	United Mines Inc	18 23S 11E
x 371077	SG 2	2006 - 00117	01 01 2006	01 04 2006	03 28 2006	United Mines Inc	18 23S 11E
x 371078	TA 23	2006 - 00118	01 01 2006	01 04 2006	03 28 2006	United Mines Inc	19 23S 11E
x 371079	SG 3	2006 - 00119	01 01 2006	01 04 2006	03 28 2006	United Mines Inc	18 23S 11E
x 371080	TA 20	2006 - 00121	01 01 2006	01 04 2006	03 28 2006	United Mines Inc	19 23S 11E
x 371081	TA 24	2006 - 00126	01 01 2006	01 04 2006	03 28 2006	United Mines Inc	19 23S 11E
x 371082	SG 1	2006 - 00127	01 01 2006	01 04 2006	03 28 2006	United Mines Inc	18 23S 11E
x 371083	SG 4	2006 - 00128	01 01 2006	01 04 2006	03 28 2006	United Mines Inc	18 23S 11E
x 371084	TA 6	2006 - 00129	01 01 2006	01 04 2006	03 28 2006	United Mines Inc	19 23S 11E

ENTERED BY COMPUTER
7/25/06 RE

							PAGE 2 OF 3	
	Ostrich/ Big Three							
X	368895	A 8	2005 - 13513	10 03 2005	10 11 2005	12 29 2005	United Mines Inc	16/21 22S 10E
X	368896	A 10	2005 - 13514	10 03 2005	10 11 2005	12 29 2005	United Mines Inc	21 22S 10E
X	368897	A 11	2005 - 13515	10 03 2005	10 11 2005	12 29 2005	United Mines Inc	21 22S 10E
X	368898	A 12	2005 - 13516	10 03 2005	10 11 2005	12 29 2005	United Mines Inc	21 22S 10E
X	368899	A 13	2005 - 13517	10 03 2005	10 11 2005	12 29 2005	United Mines Inc	21 22S 10E
X	368900	A 15	2005 - 13519	10 03 2005	10 11 2005	12 29 2005	United Mines Inc	22 22S 10E
X	371096	A 24	2006 - 00109	01 01 2006	01 04 2006	03 28 2006	United Mines Inc	22 22S 10E
X	371097	A 14	2006 - 00110	01 01 2006	01 04 2006	03 28 2006	United Mines Inc	21 22S 10E
X	371098	A 30	2006 - 00113	01 01 2006	01 04 2006	03 28 2006	United Mines Inc	27 22S 10E
X	371099	A 25	2006 - 00116	01 01 2006	01 04 2006	03 28 2006	United Mines Inc	22 22S 10E
X	371071	A 32	2006 - 00107	01 01 2006	01 04 2006	03 28 2006	United Mines Inc	22 22S 10E
X	371072	A 33	2006 - 00108	01 01 2006	01 04 2006	03 28 2006	United Mines Inc	22 22S 10E
X	371074	A 31	2006 - 00112	01 01 2006	01 04 2006	03 28 2006	United Mines Inc	27 22S 10E
X	371075	A 42	2006 - 00114	01 01 2006	01 04 2006	03 28 2006	United Mines Inc	27 22S 10E
X	371076	A 41	2006 - 00115	01 01 2006	01 04 2006	03 28 2006	United Mines Inc	27 22S 10E
X	357558	O - 1				06 23 2006	United Mines Inc	26 22S 10E
X	357559	O - 2				06 23 2006	United Mines Inc	27 22S 10E
	EDWARDS							
X	371085	E 6	12727 - 1069	01 23 2006	01 25 2006	03 28 2006	United Mines Inc	8 22S 10E
X	371086	E 7	12727 - 1071	01 23 2006	01 25 2006	03 28 2006	United Mines Inc	8 22S 10E
X	371087	E 15	12727 - 1073	01 23 2006	01 25 2006	03 28 2006	United Mines Inc	5 22S 10E
X	371088	E 20	12727 - 1077	01 23 2006	01 25 2006	03 28 2006	United Mines Inc	5 22S 10E
X	371051	EE 2	12727 - 1067	01 23 2006	01 25 2006	03 28 2006	United Mines Inc	8 22S 10E
X	371052	E 16	12727 - 1075	01 23 2006	01 25 2006	03 28 2006	United Mines Inc	5 22S 10E
	AJAX							
X	371089	AJ 1	12727 - 1079	01 23 2006	01 25 2006	03 28 2006	United Mines Inc	5 22S 10E
X	371090	AJ 2	12727 - 1081	01 23 2006	01 25 2006	03 28 2006	United Mines Inc	5 22S 10E
X	371091	AJ 3	12727 - 1083	01 23 2006	01 25 2006	03 28 2006	United Mines Inc	5 22S 10E
X	371092	AJ 6	12727 - 1085	01 23 2006	01 25 2006	03 28 2006	United Mines Inc	5 22S 10E
X	371093	AJ 7	12727 - 1087	01 23 2006	01 25 2006	03 28 2006	United Mines Inc	5 22S 10E
X	371094	AJ 8	12727 - 1089	01 23 2006	01 25 2006	03 28 2006	United Mines Inc	5 22S 10E
X	371095	AJ 9	12727 - 1091	01 23 2006	01 25 2006	03 28 2006	United Mines Inc	5 22S 10E
	BLUE COPPER							
X	371978	BC #1	2006-072132	05 10 2006	05 19 2006	05 19 2006	United Mines Inc	18 8S 12E
X	371979	BC #2	2006-072133	05 10 2006	05 19 2006	05 19 2006	United Mines Inc	18 8S 12E
X	371980	BC #3	2006-072134	05 10 2006	05 19 2006	05 19 2006	United Mines Inc	19 8S 12E
X	371981	BC #4	2006-072135	05 10 2006	05 19 2006	05 19 2006	United Mines Inc	19 8S 12E
X	371982	BC #5	2006-072136	05 10 2006	05 19 2006	05 19 2006	United Mines Inc	19 8S 12E
X	371983	BC #6	2006-072137	05 10 2006	05 19 2006	05 19 2006	United Mines Inc	19 8S 12E
X	371984	BC #7	2006-072138	05 10 2006	05 19 2006	05 19 2006	United Mines Inc	19 8S 12E
X	371985	BC #8	2006-072139	05 10 2006	05 19 2006	05 19 2006	United Mines Inc	19 8S 12E
X	371986	BC #9	2006-072140	05 10 2006	05 19 2006	05 19 2006	United Mines Inc	19 8S 12E
X	161026	L 4				06 23 2006	United Mines Inc	19 8S 12E

ENTERED IN COMPUTER
RE 7/25/06

						PAGE 3 OF 3	
X	161027	L5			06 23 2006	United Mines Inc	19 8S 12E
X	161041	L 19			06 23 2006	United Mines Inc	19 8S 12E
X	161043	L21			06 23 2006	United Mines Inc	19 8S 12E
GREEN COPPER							
X	248943	Green Copper #5			06 23 2006	United Mines Inc	15 9S 12E
CERRO COLORADO TWIN PLANT							
X	184838	LC - 58			06 23 2006	United Mines Inc	25 20S 10E
X	184839	LC 59			06 23 2006	United Mines Inc	25 20S 10E
Cerro Colorado							
X	350842	C - 1			06 23 2006	United Mines Inc	25 20S 10E
X	350843	C - 2			06 23 2006	United Mines Inc	25 20S 10E
X	351874	C - 3			06 23 2006	United Mines Inc	25 20S 10E
X	351875	C - 4			06 23 2006	United Mines Inc	25 20S 10E
X	351876	C - 5			06 23 2006	United Mines Inc	36 20S 10E
X	351877	C - 6			06 23 2006	United Mines Inc	36 20S 10E
X	352016	C - 7			06 23 2006	United Mines Inc	25 20S 10E
X	352017	C - 8			06 23 2006	United Mines Inc	25 20S 10E
X	352018	C - 9			06 23 2006	United Mines Inc	25 20S 10E
X	364073	SH - 1			06 23 2006	United Mines Inc	17 20S 10E
X	364074	SH - 2			06 23 2006	United Mines Inc	17 20S 10E
X	351598	Waterman #1			06 23 2006	United Mines Inc	22 20S 10E
Gold Placer Claims							
X	341642	GPA - 1			06 23 2006	United Mines Inc	22/27 22S 10E
X	355494	GPA - 2			06 23 2006	United Mines Inc	22 20S 10E

RECEIVED
 B.L.M. AZ STATE OFFICE
 2006 JUL 21 A 11: 58
 PHOENIX, ARIZONA

ENTERED IN COMPUTER
 RE 7/25/06

United States Department of the Interior
Bureau of Land Management
 BUSINESS & SUPPORT SVCS DIV
 ONE N CENTRAL AVE
 PHOENIX, AZ 85004 -2203
 Phone: (602) 417-9200

Receipt

No: 1319757

Transaction #: 1364515	
Date of Transaction: 07/21/2006	
CUSTOMER:	GLENN E MARTINS UNITED MINES INC 11924 N CENTAURUS PL ORO VALLEY, AZ 85737

LINE #	QTY	DESCRIPTION	REMARKS	UNIT PRICE	TOTAL
1	1.00	LOCATABLE MINERALS / MINING CLAIMS-NOT NEW-UNADJUD, ONE AUTH NO. ONLY / MINING CLAIM MONEY RECEIVED (455) CASES: AMC368895/\$8125.00	MAINT 2007 (56)	- n/a -	8125.00
TOTAL:					\$8,125.00

PAYMENT INFORMATION					
1	AMOUNT:	\$8,125.00	POSTMARKED:	N/A	
	TYPE:	CHECK	RECEIVED:	07/21/2006	
	CHECK NO:	1042			
	NAME:	UNITED MINES INC MARTINS, GLENN E 11924 N CENTAURUS PL ORO VALLEY AZ 85737			

REMARKS

This receipt was generated by the automated BLM Collections and Billing System and is a paper representation of a portion of the official electronic record contained therein.

ENTERED IN COMPUTER
 RE 7/25/06

United States Department of the Interior
 Bureau of Land Management
 BUSINESS & SUPPORT SVCS DIV
 ONE N CENTRAL AVE
 PHOENIX, AZ 85004 -2203
 Phone: (602) 417-9200

Receipt

No: 1319765

Transaction #: 1364524	
Date of Transaction: 07/21/2006	
CUSTOMER:	GLENN E MARTINS UNITED MINES INC 11924 N CENTAURUS PL ORO VALLEY, AZ 85737

LINE #	QTY	DESCRIPTION	REMARKS	UNIT PRICE	TOTAL
1	1.00	LOCATABLE MINERALS / MINING CLAIMS-NOT NEW-UNADJUD, ONE AUTH NO. ONLY / MINING CLAIM MONEY RECEIVED (455) CASES: AMC161026/\$2875.00	MAINT 2008 (23)	- n/a -	2875.00
TOTAL:					\$2,875.00

PAYMENT INFORMATION					
1	AMOUNT:	\$2,875.00	POSTMARKED:	N/A	
	TYPE:	CHECK	RECEIVED:	07/21/2006	
	CHECK NO:	1043			
	NAME:	UNITED MINES INC MARTINS, GLENN E 11924 N CENTAURUS PL ORO VALLEY AZ 85737			

REMARKS

This receipt was generated by the automated BLM Collections and Billing System and is a paper representation of a portion of the official electronic record contained therein.

ENTERED IN COMPUTER
 RE 7/25/06

NOTICE!!

These documents have been scanned!

Do not place un-scanned documents beneath this notice!

Do not remove this notice from this file!

GPO Jacket No. 560-102
Print Order 61540
Rise Business Services, LLC
Job=AZ15 5/30/2019



Box Number= AZ15105



Claim Begin-End: AMC371085-AMC371095

5 Miscellaneous



AZ15105-4 AMC371038-AMC371456

**NO
DOCUMENTS
FOUND**

NO DOCUMENTS FOUND
NO DOCUMENTS FOUND

NOTICE!!

These documents have been scanned!

Do not place un-scanned documents beneath this notice!

Do not remove this notice from this file!

GPO Jacket No. 560-102
Print Order 61540
Rise Business Services, LLC
Job=AZ15 5/30/2019



Box Number= AZ15105



Claim Begin-End: AMC371085-AMC371095

6 Location Notices-Amendments and Supporting Documents



AZ15105-4 AMC371038-AMC371456

MINING CLAIM STATUS REPORT

STATUS:

MTP CHECKED BY _____

GEO CHECKED BY _____

PRE-ADJ BY _____

FINAL ADJ BY 4/14/06 Malyde

LEAD SERIAL NO. AMC 71085 THROUGH AMC ~~371094~~ 371095

# <u>11</u> LODE	LOCATION FEE @ \$30 =	\$ <u>330 -</u>
# _____ PLACER	PROCESSING FEE @ \$15 =	\$ <u>165 -</u>
# _____ ASSOCIATION PL	MAINTENANCE FEE @ \$125 =	\$ <u>1,375 -</u>
# _____ MILL SITE	OVERAGE	\$ _____
# _____ TUNNEL SITE	SHORTAGE	\$ _____
	OTHER FEES	\$ _____
	TOTAL	\$ <u>1,870.00</u>

OVER-THE-COUNTER [] MAIL TIMELY FILED: YES NO []

LEGAL DESCRIPTION: T 225 R 10 E SEC 5, 8
T _____ R _____ SEC _____
T _____ R _____ SEC _____
T _____ R _____ SEC _____

JURISDICTION: BLM [] FOREST SERVICE Cortado!

WILDERNESS AREA: NO [] YES [] _____

SPLIT ESTATE: SX [] PX [] SRHA [] OTHER [] _____ N/A []
PROPER NOTICE FILED IF LOCATED ON SRHA LANDS: YES [] NO [] N/A []

RECONVEYED MINERALS ON BLM LANDS REQUIRE OPENING ORDERS FROM 1944 TO 1993. OPEN TO ENTRY ON: _____ N/A []

SUBJECT TO PL 359: YES [] NO []

STATUS; VOID [] PARTIALLY VOID [] PRIVATE MINERALS []
WITHDRAWN LANDS [] OTHER [] _____

CLAIMANT ACKNOWLEDGES THAT PORTIONS OF THE FOLLOWING CLAIM(S)/SITE(S): _____
MAY BE VOID OR VOIDABLE. Signature of Claimant: _____

COMMENTS: Accepted as mail
MC

F. ANN RODRIGUEZ, RECORDER
RECORDED BY: K_O
DEPUTY RECORDER
1861 PE4



LET: 12727
PAGE: 1069
NO. OF PAGES: 2
SEQUENCE: 20060160498
01/25/2006
LOCATN 13:51
MAIL
AMOUNT PAID \$ 10.00

W
GLENN E MARTIN
11924 N CENTAURUS PL
ORO VALLEY AZ 85737

LOCATION NOTICE FOR LODE MINING CLAIM

NOTICE IS HEREBY GIVEN that the E 6 lode mining claim has been located by MELINDA SHAW, whose current mailing address is

7812 E. Green Ash pl. Tucson, AZ 85730

The general course of this claim is North to South and it is situated in Pima County, Arizona.

This claim is 1500 feet in length and 600 feet in width. This claim runs from the location monument on which this location notice is posted approximately 1500 feet in a Southern direction to the South end line and 0 feet in a Northern direction to the North end line. This claim is marked by six monuments, one at each corner and one at the center of each end line of the claim.

The location monument on which this notice is posted is situated within Section 8, Township 22 S, Range 10 E, Gila Salt River Base and Meridian, Arizona and this claim encompasses portions of the following quarter section (s), section (s), Township (s) and Range (s) NW 1/4 Sec 8, T22S, R10E, Pima County, Gila Salt River Base and Meridian, Arizona.

The locality of this claim with reference to some natural object or permanent monument and additional information (if any) concerning its locality are as follows: The NW corner of E 6 is 1600 FT East of Common Sec. Corner 6/5 and 8 ft North of section line 5 and about EE 2 South line

DATED AND POSTED on the ground this 23rd day of January, 2006.

LOCATOR (s)

Melinda Sh

RECEIVED
B.L.M.
AZ STATE OFFICE
2006 MAR 28 P 3:24
PHOENIX, AZ

AMC 371085

12/23 01:00:00

CLAIM MAP

Sheet 2 of 2

Placer ()

Lode (X)

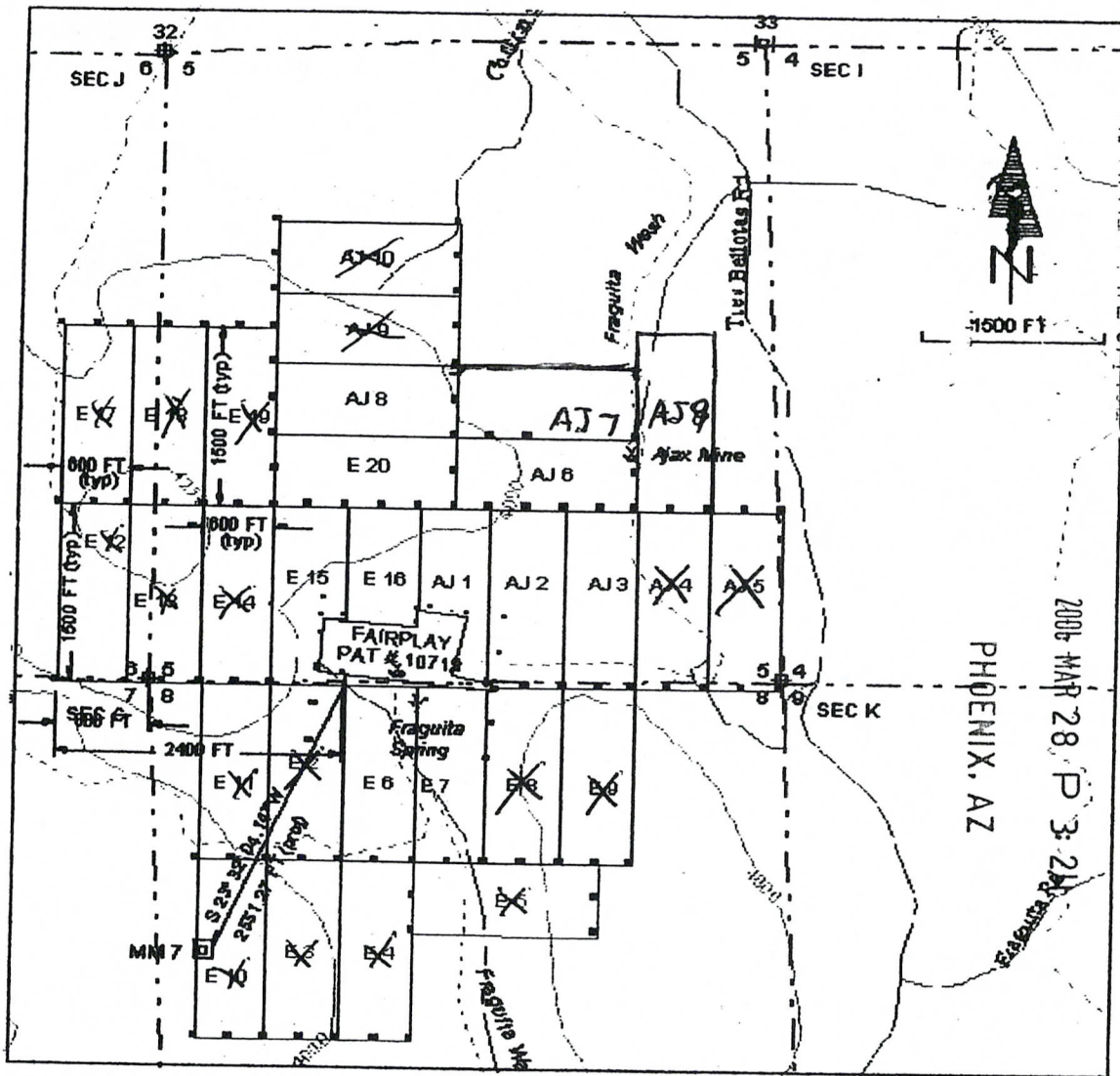

RECEIVED
BLM, AZ STATE OFFICE

Scale: 1 inch = 1500 feet

1. The above map depicts the E 6, E 7, E 15, E 16 mining claims, which are located in Section(s) 5, 6, 7 & 8, Township(s) 22S, Range(s) 10E, G&SRM, Pima County, Arizona.
2. Type of corner and location monuments used are as follows: wooden posts, steel pipe and plastic pipe all 1½ to 4 inches in diameter or square.
3. The bearings and distances between claim corners are as depicted on the above map.

AMC 371085

PHOENIX, ARIZONA

F. ANN RODRIGUEZ, ORDER
RECORDED BY: K_O
DEPUTY RECORDER
1861 PE4



D EBIT: 12727
PAGE: 1071
NO. OF PAGES: 2
SEQUENCE: 20060160499
01/25/2006
LOCATN 13:51
MAIL
AMOUNT PAID \$ 10.00

W
GLENN E MARTIN
11924 N CENTAURUS PL
ORO VALLEY AZ 85737

LOCATION NOTICE FOR LODE MINING CLAIM

NOTICE IS HEREBY GIVEN that the E-7 lode mining claim has been located by MELINDA STAW, whose current mailing address is 7812 E. GREEN AVE TUCSON, AZ 85730

The general course of this claim is North to South and it is situated in Pima County, Arizona.

This claim is 1500 feet in length and 600 feet in width. This claim runs from the location monument on which this location notice is posted approximately 1500 feet in a Southern direction to the South end line and 0 feet in a Northen direction to the North end line. This claim is marked by six monuments, one at each corner and one at the center of each end line of the claim.

The location monument on which this notice is posted is situated within Section 8, Township 22 S, Range 10 E, Gila Salt River Base and Meridian, Arizona and this claim encompasses portions of the following quarter section (s), section (s), Township (s) and Range (s) NW 1/4 Sec. 8, T22S, R10E, Pima County, Gila Salt River Base and Meridian, Arizona.

The locality of this claim with reference to some natural object or permanent monument and additional information (if any) concerning its locality are as follows: The NW corner of E7 is 2200 FT. east of Common Sec. Corner 6/5 and 0 FT North of Section line 5/8 and abuts East line of E6 claim.

DATED AND POSTED on the ground this 23rd day of January, 2006.

LOCATOR (s)
Melinda Staw

RECEIVED
B.L.M. AZ STATE OFFICE
2006 MAR 28 P 3:21
PHOENIX, AZ

AMC 371086

1222 B-10-1

CLAIM MAP

Sheet 2 of 2

Placer ()

Lode (X)

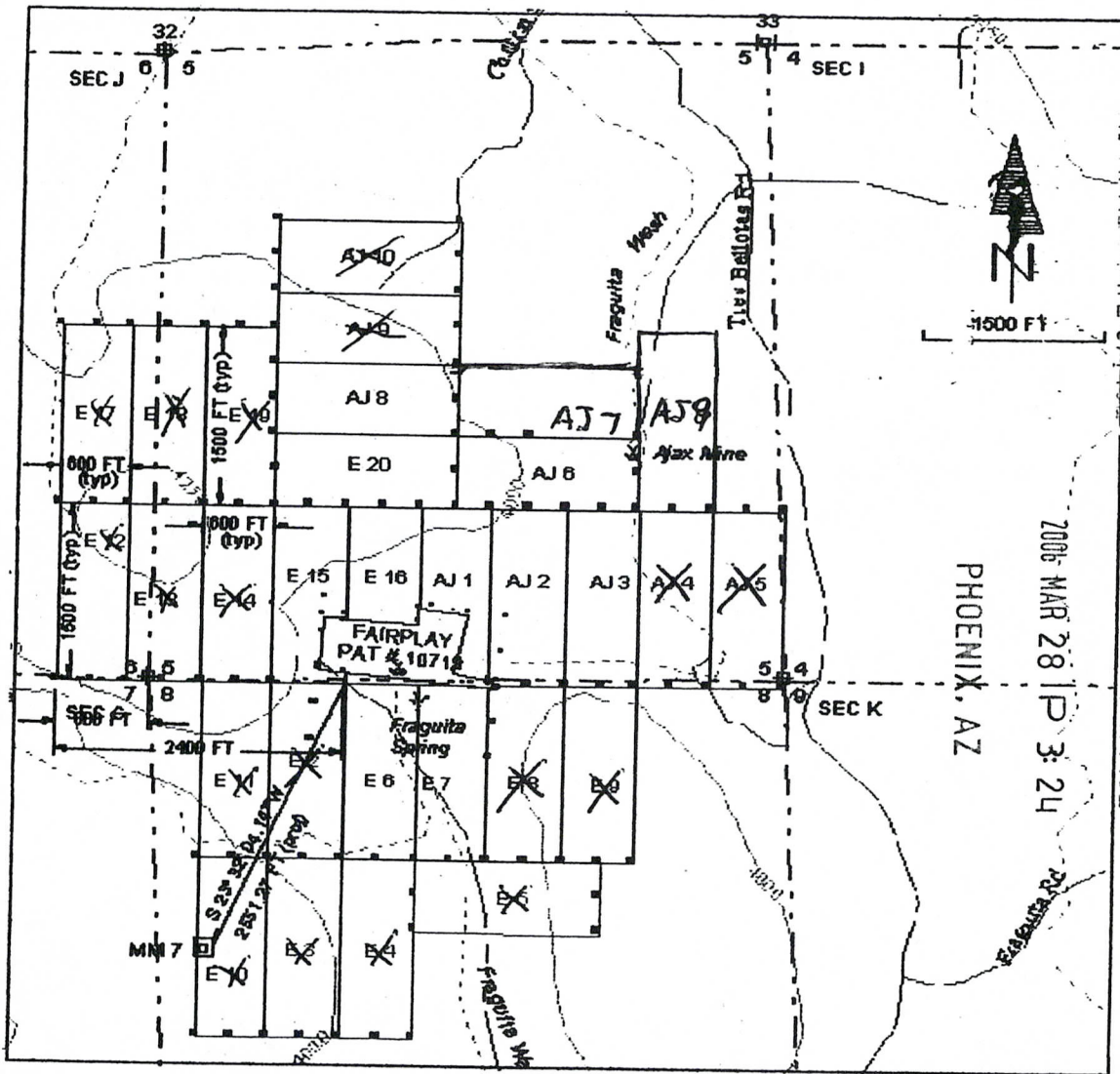

Scale: 1 inch = 1500 feet

1. The above map depicts the E6, E7, E15, E16 mining claims, which are located in Section(s) 5, 6, 7 & 8, Township(s) 22S, Range(s) 10E, G&SRM, Pima County, Arizona.
2. Type of corner and location monuments used are as follows: wooden posts, steel pipe and plastic pipe all 1½ to 4 inches in diameter or square.
3. The bearings and distances between claim corners are as depicted on the above map.

AMC 371086

RECEIVED

F. ANN RODRIGUEZ, ORDER
RECORDED BY: K O
DEPUTY RECORDER
1861 PE4



DC T: 12727
PAGE: 1073
NO. OF PAGES: 2
SEQUENCE: 20060160500
01/25/2006
LOCATN 13:51
MAIL
AMOUNT PAID \$ 10.00

W
GLENN E MARTIN
11924 N CENTAURUS PL
ORO VALLEY AZ 85737

RECEIVED
B.L.M. AZ STATE OFFICE
2006 MAR 28 3:24
PHOENIX AZ

LOCATION NOTICE FOR LODE MINING CLAIM

NOTICE IS HEREBY GIVEN that the E-15 lode mining claim has been located by MELINDA SHAW, whose current mailing address is 7817 E. Green Ash pl, Tucson, AZ 85730

The general course of this claim is North To South and it is situated in Pima County, Arizona.

This claim is 1500 feet in length and 600 feet in width. This claim runs from the location monument on which this location notice is posted approximately 1500 feet in a Southern direction to the South end line and 0 feet in a Northern direction to the North end line. This claim is marked by six monuments, one at each corner and one at the center of each end line of the claim.

The location monument on which this notice is posted is situated within Section 5, Township 22 S, Range 10 E, Gila Salt River Base and Meridian, Arizona and this claim encompasses portions of the following quarter section (s), section (s), Township (s) and Range (s) SW 1/4 Sec. 5 + NW 1/4 Sec. 8, T22S, R10E, Pima County, Gila Salt River Base and Meridian, Arizona.

The locality of this claim with reference to some natural object or permanent monument and additional information (if any) concerning its locality are as follows: the NW cor. of E-15 is 1000 FT. East of common Sec. Corner 6 5/8 and 1500 FT North of Sec. line 5/8 projected

DATED AND POSTED on the ground this 23rd day of January, 2006

LOCATOR (s)
Melinda Shaw

AMC 371087

12727
01073

CLAIM MAP

Sheet 2 of 2

Placer ()

Lode (X)

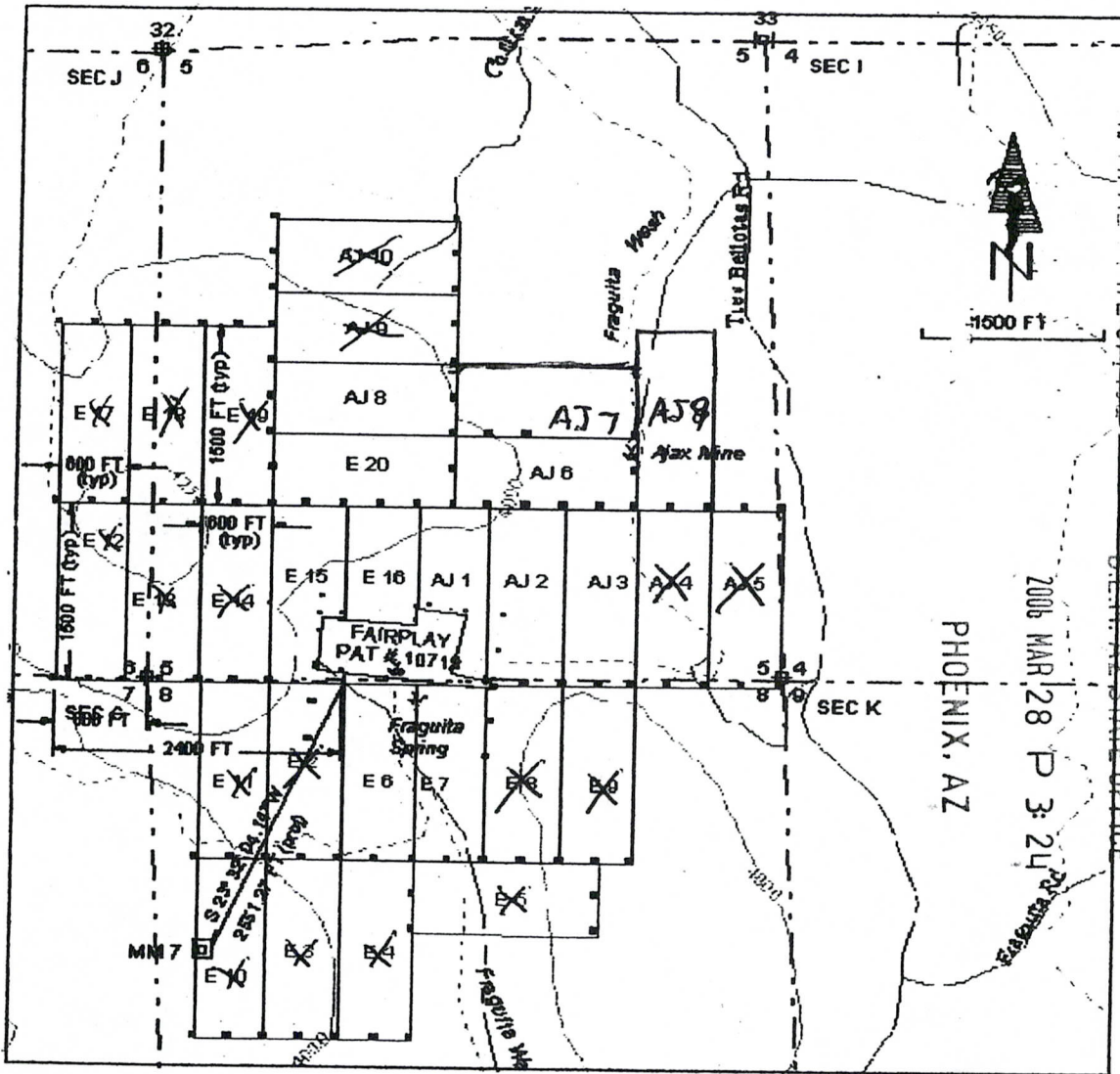

Scale: 1 inch = 1500 feet

1. The above map depicts the E6, E7, E15, E16 mining claims, which are located in Section(s) 5, 6, 7 & 8, Township(s) 22S, Range(s) 10E, G&SRM, Pima County, Arizona.
2. Type of corner and location monuments used are as follows: wooden posts, steel pipe and plastic pipe all 1½ to 4 inches in diameter or square.
3. The bearings and distances between claim corners are as depicted on the above map.

AMC 371087

1-2-27 01074

F. ANN RODRIGUEZ, CORDER
RECORDED BY: K O
DEPUTY RECORDER
1861 PE4



LET: 12727
PAGE: 1077
NO. OF PAGES: 2
SEQUENCE: 20060160502
01/25/2006
LOCATN 13:51
MAIL
AMOUNT PAID \$ 10.00

W
GLENN E MARTIN
11924 N CENTAURUS PL
ORO VALLEY AZ 85737

LOCATION NOTICE FOR LODE MINING CLAIM

NOTICE IS HEREBY GIVEN that the E-20 lode mining claim has been located by MELINDA SHAW, whose current mailing address is 7812 E. Green Ash pl. Tucson, AZ 85730

RECEIVED
B.L.M. AZ STATE OFFICE
2006 MAR 28 P 3:25
PHOENIX, AZ

The general course of this claim is West To East and it is situated in Pima County, Arizona.

This claim is 1500 feet in length and 600 feet in width. This claim runs from the location monument on which this location notice is posted approximately 1500 feet in a Eastern direction to the East end line and 0 feet in a Western direction to the West end line. This claim is marked by six monuments, one at each corner and one at the center of each end line of the claim.

The location monument on which this notice is posted is situated within Section 5, Township 22 S, Range 10 E, Gila Salt River Base and Meridian, Arizona and this claim encompasses portions of the following quarter section (s), section (s), Township (s) and Range (s) SW 1/4 Sec. 5, T22S, R10E, Pima County Gila Salt River Base and Meridian, Arizona.

The locality of this claim with reference to some natural object or permanent monument and additional information (if any) concerning its locality are as follows: the NW corner of E 20 is 1000 FT. east of Common Section Corner $\frac{6}{5}$ / $\frac{7}{8}$ and 2100 FT. North of Sec. line $\frac{5}{8}$ projected

DATED AND POSTED on the ground this 23rd day of January, 20 06

LOCATOR (s)
Melinda Shaw

AMG 3 7 1 0 8 8

12727 BLM

CLAIM MAP

Placer ()

Lode (X)

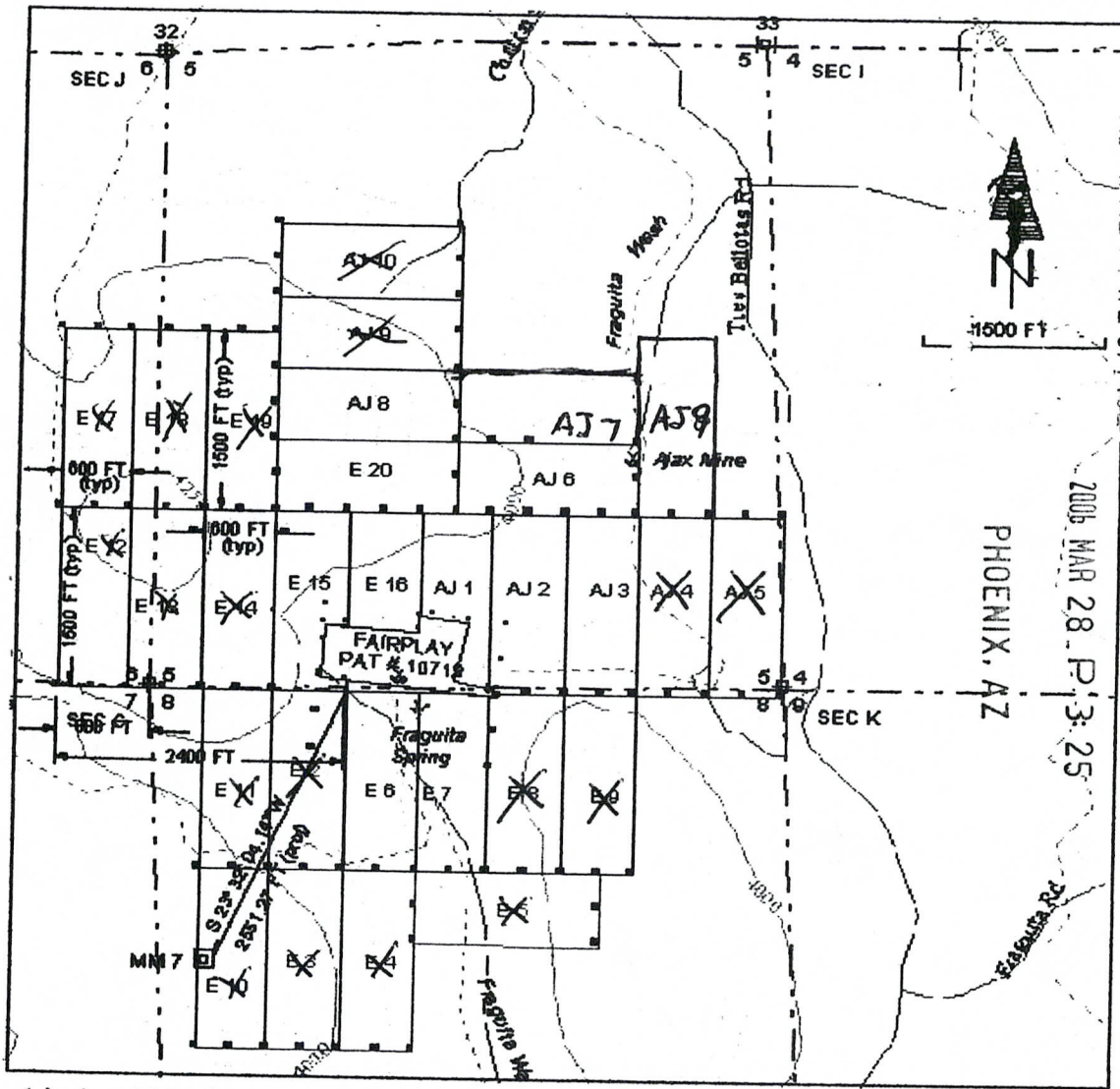

Scale: 1 inch = 1500 feet

RECEIVED
B.L.M. AZ STATE OFFICE

1. The above map depicts the E-20 mining claims, which are located in Section(s) 5, 6, 7 & 8, Township(s) 22S, Range(s) 10E, G&SRM, Pima County, Arizona.
2. Type of corner and location monuments used are as follows: wooden posts, steel pipe and plastic pipe all 1½ to 4 inches in diameter or square.
3. The bearings and distances between claim corners are as depicted on the above map.

AMC 371088

PHOENIX, AZ

F. ANN RODRIGUEZ, RECORDER
RECORDED BY: K O
DEPUTY RECORDER
1861 PE4



NET: 12727
PAGE: 1079
NO. OF PAGES: 2
SEQUENCE: 20060160503
01/25/2006
LOCATN 13:51
MAIL
AMOUNT PAID \$ 10.00

W
GLENN E MARTIN
11924 N CENTAURUS PL
ORO VALLEY AZ 85737

RECEIVED
B.L.M. AZ STATE OFFICE
2006 MAR 28 P 11 25
PHOENIX, AZ

LOCATION NOTICE FOR LODE MINING CLAIM

NOTICE IS HEREBY GIVEN that the AJ-1 lode mining claim has been located by MELINDA SHAW, whose current mailing address is 7812 E. BIRCH ASH PL. TUCSON, AZ 85730.

The general course of this claim is North To South and it is situated in Pima County, Arizona.

This claim is 1500 feet in length and 600 feet in width. This claim runs from the location monument on which this location notice is posted approximately 1500 feet in a Southerly direction to the South end line and 0 feet in a Northern direction to the North end line. This claim is marked by six monuments, one at each corner and one at the center of each end line of the claim.

The location monument on which this notice is posted is situated within Section 5, Township 22 S, Range 10 E, Gila Salt River Base and Meridian, Arizona and this claim encompasses portions of the following quarter section (s), section (s), Township (s) and Range (s) SE + SW 1/4 Sec. 5, NE + NW 1/4 Sec. 8, T22S, R10E, Pima County Gila Salt River Base and Meridian, Arizona.

The locality of this claim with reference to some natural object or permanent monument and additional information (if any) concerning its locality are as follows: FROM NW COR of AJ-1, USMMA 7 Blks S 24° 15' 41.4" W, A Distance of 4164 ft Projected. The NW Corner of AJ-1 is 2200 FT East of Cor. 6/5 Sec. 7/8 + 1500 FT North of Sec. line 5, T22S, R10E, Pima Co. ASRM AZ.

DATED AND POSTED on the ground this 23rd day of January, 2006.

LOCATOR (s)
Melinda Shaw

AMD 371089

12727

CLAIM MAP

Sheet 2 of 2

Placer ()

Lode (X)

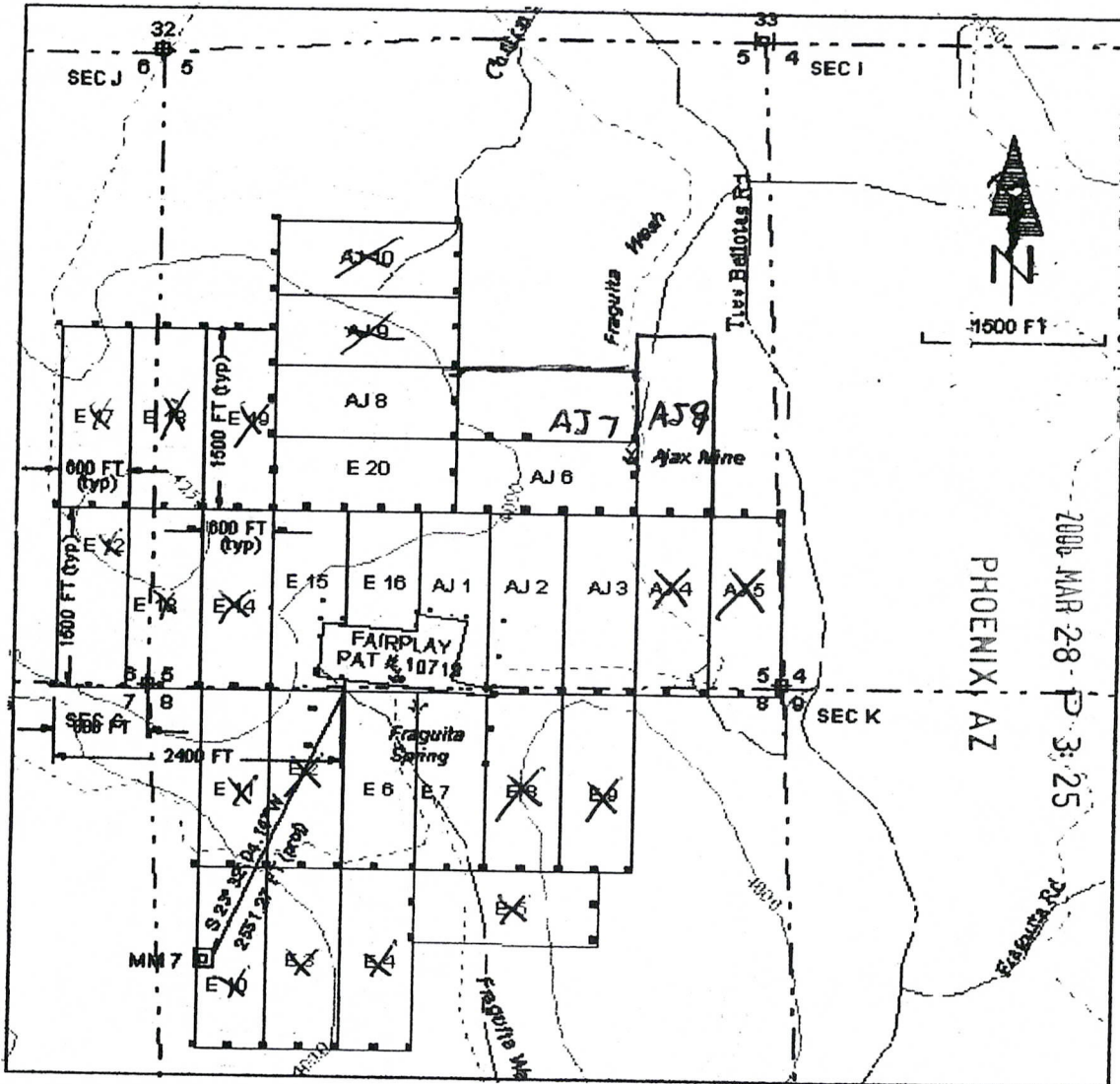

Scale: 1 inch = 1500 feet

1. The above map depicts the AJ-1 mining claims, which are located in Section(s) 5,6,7 & 8, Township(s) 22S, Range(s) 10E, G&SRM, Pima County, Arizona.
2. Type of corner and location monuments used are as follows: wooden posts, steel pipe and plastic pipe all 1½ to 4 inches in diameter or square.
3. The bearings and distances between claim corners are as depicted on the above map.

AMC 371089

MINN 0-1002

F. ANN RODRIGUEZ, ORDER
RECORDED BY: K O
DEPUTY RECORDER
1861 PE4



DIT: 12727
P: 1081
NO. OF PAGES: 2
SEQUENCE: 20060160504
01/25/2006
LOCATN 13:51
MAIL
AMOUNT PAID \$ 10.00

W
GLENN E MARTIN
11924 N CENTAURUS PL
ORO VALLEY AZ 85737

RECEIVED
B.L.M. AZ STATE OFFICE
2006 MAR 28 P 3:25
PHOENIX, AZ

LOCATION NOTICE FOR LODE MINING CLAIM

NOTICE IS HEREBY GIVEN that the AJ-2 lode mining claim has been located by MELINDA SHAW, whose current mailing address is 7812 E Green Ash Rd TUCSON, AZ 85730

The general course of this claim is North To South and it is situated in Pima County, Arizona.

This claim is 1500 feet in length and 600 feet in width. This claim runs from the location monument on which this location notice is posted approximately 1500 feet in a Southern direction to the South end line and 0 feet in a Northen direction to the North end line. This claim is marked by six monuments, one at each corner and one at the center of each end line of the claim.

The location monument on which this notice is posted is situated within Section 5, Township 22 S, Range 10 E, Gila Salt River Base and Meridian, Arizona and this claim encompasses portions of the following quarter section (s), section (s), Township (s) and Range (s) SE 1/4 Sec. 5, NE 1/4 Sec. 8, T22S, R10E, Pima County, Gila Salt River Base and Meridian, Arizona.

The locality of this claim with reference to some natural object or permanent monument and additional information (if any) concerning its locality are as follows: The NW corner of AJ 2 is 2800 FT. E of COMMON CORNER SEC 6/5 and 1500 FT North of section line 5/8 projected

DATED AND POSTED on the ground this 23rd day of January, 2006.

LOCATOR (s)

Melinda Shaw

AMC 371090

1000-01-001

CLAIM MAP

Sheet 2 of 2

Placer ()

Lode (X)

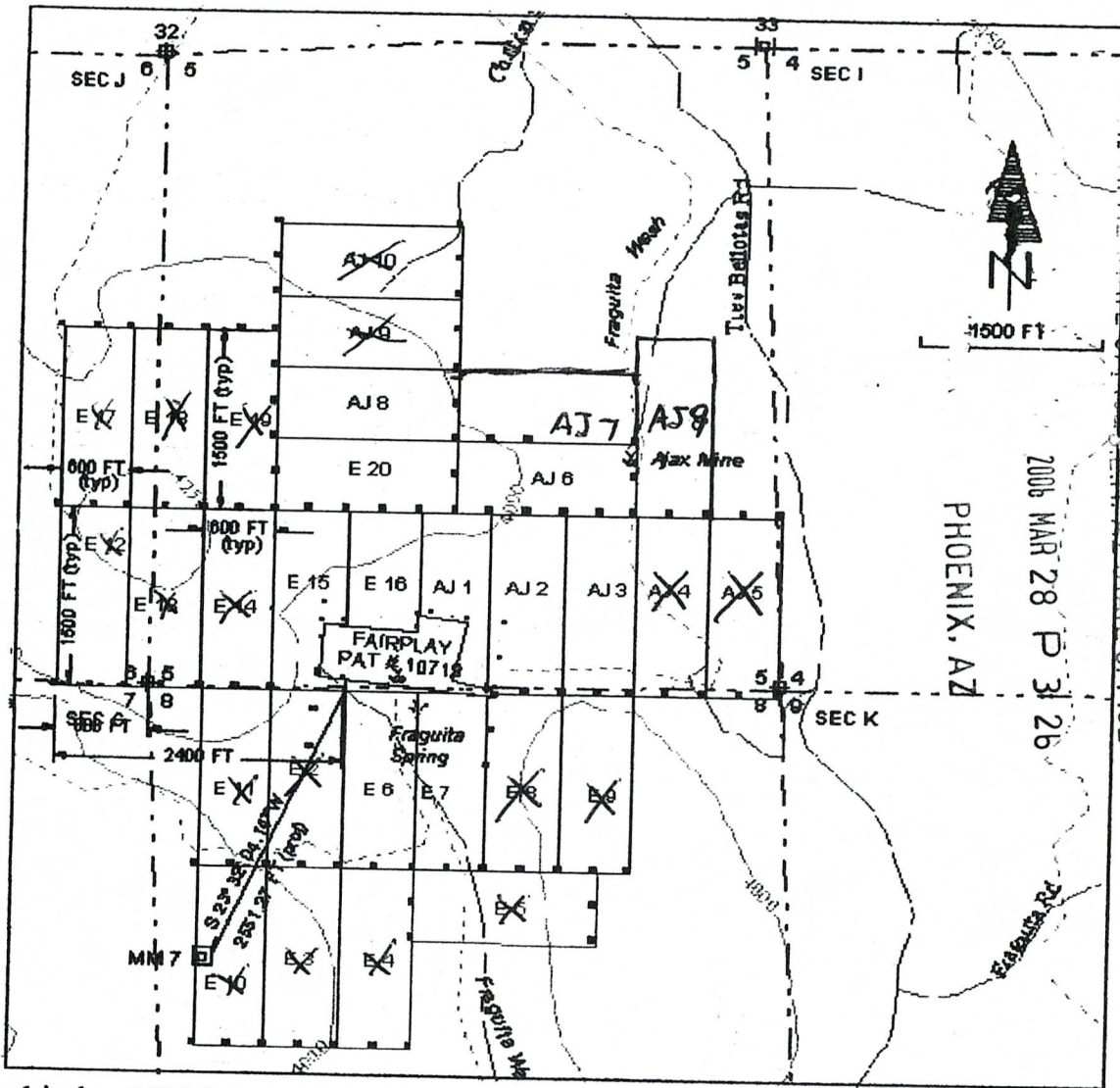

Scale: 1 inch = 1500 feet

1. The above map depicts the AJ-2 mining claims, which are located in Section(s) 5, 6, 7 & 8, Township(s) 22S, Range(s) 10E, G&SRM, Pima County, Arizona.
2. Type of corner and location monuments used are as follows: wooden posts, steel pipe and plastic pipe all 1½ to 4 inches in diameter or square.
3. The bearings and distances between claim corners are as depicted on the above map.

AMC 371090

MINN-D-1200N

F. ANN RODRIGUEZ, ORDER
RECORDED BY: K_O
DEPUTY RECORDER
1861 PE4



DATE: 12727
PAGE: 1083
NO. OF PAGES: 2
SEQUENCE: 20060160505
01/25/2006
LOCATN 13:51
MAIL
AMOUNT PAID \$ 10.00

W
GLENN E MARTIN
11924 N CENTAURUS PL
ORO VALLEY AZ 85737

RECEIVED
B.L.M. AZ STATE OFFICE
2006 MAR 28 3:26
PHOENIX AZ

LOCATION NOTICE FOR LODE MINING CLAIM

NOTICE IS HEREBY GIVEN that the AJ-3 lode mining claim has
located by MELINDA SHAW, whose current mailing address is
7012 E. GREEN AVE of TUCSON, AZ 85730

The general course of this claim is North To South and it is situated in
Pima County, Arizona.

This claim is 1500 feet in length and 600 feet in width. This claim runs
from the location monument on which this location notice is posted approximately 1500 feet in a
Southern direction to the South end line and 0 feet in a Northern direction to the
North end line. This claim is marked by six monuments, one at each corner and one at the center
of each end line of the claim.

The location monument on which this notice is posted is situated within Section 5,
Township 22 S, Range 10 E, Gila Salt River Base and Meridian, Arizona and this
claim encompasses portions of the following quarter section (s), section (s), Township (s) and Range (s)
SE 1/4, Sec 5, NE 1/4 Sec. 8, T22S, R10E
Gila Salt River Base and Meridian, Arizona.

The locality of this claim with reference to some natural object or permanent monument and
additional information (if any) concerning its locality are as follows: The NW corner of AJ3
is 3400 FT East of Common Sec. Corner 6/5 Projected and
1500 FT North of Section line 5/8 projected

DATED AND POSTED on the ground this 23rd day of January, 2006.

LOCATOR (s)
Melinda Shaw

AMC 371091

12727 0-0001

CLAIM MAP

Sheet 2 of 2

Placer ()

Lode (X)

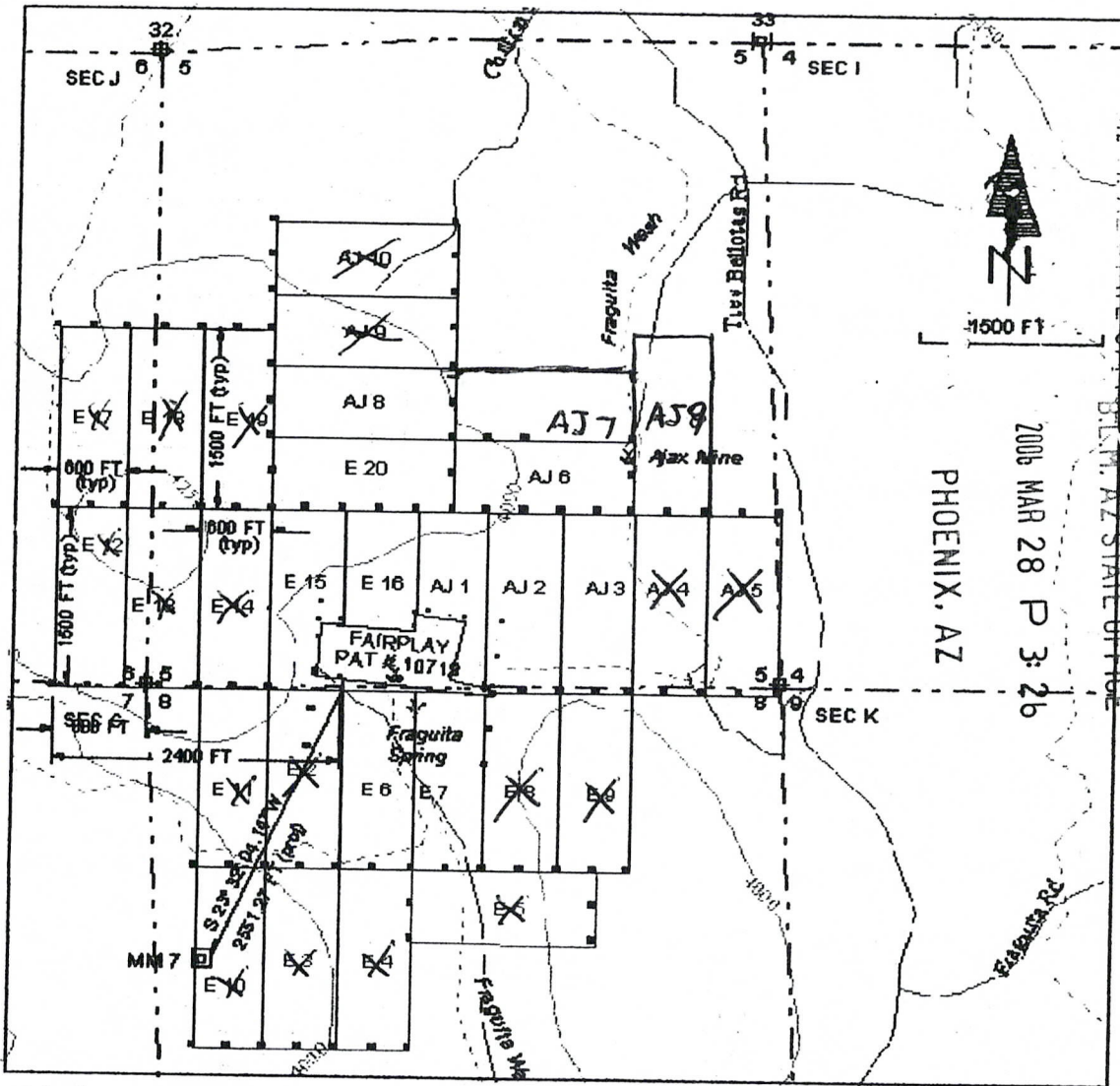

Scale: 1 inch = 1500 feet

1. The above map depicts the AJ-3 mining claims, which are located in Section(s) 5,6,7 & 8, Township(s) 22S, Range(s) 10E, G&SRM, Pima County, Arizona.
2. Type of corner and location monuments used are as follows: wooden posts, steel pipe and plastic pipe all 1½ to 4 inches in diameter or square.
3. The bearings and distances between claim corners are as depicted on the above map.

AMC 371091

12727 010034

F. ANN RODRIGUEZ, RECORDER
RECORDED BY: K_O
DEPUTY RECORDER
1861 PE4



DOCUMENT: 12727
PA: 1085
NO. OF PAGES: 2
SEQUENCE: 20060160506
01/25/2006
LOCATN 13:51

W
GLENN E MARTIN
11924 N CENTAURUS PL
ORO VALLEY AZ 85737

MAIL
AMOUNT PAID \$ 18.00

RECEIVED
O.B.L.M. AZ STATE OFFICE
PHOENIX, AZ
2006 MAR 28 P 3:26

LOCATION NOTICE FOR LODE MINING CLAIM

NOTICE IS HEREBY GIVEN that the AJ-6 lode mining claim has been located by MELINDA SHAW, whose current mailing address is

7812 E. GREEN ASH PL. TUCSON, AZ 85730

The general course of this claim is West to East and it is situated in Pima County, Arizona.

This claim is 1500 feet in length and 600 feet in width. This claim runs from the location monument on which this location notice is posted approximately 1500 feet in a Eastern direction to the East end line and 0 feet in a Western direction to the West end line. This claim is marked by six monuments, one at each corner and one at the center of each end line of the claim.

The location monument on which this notice is posted is situated within Section 5, Township 22 S, Range 10 E, Gila Salt River Base and Meridian, Arizona and this claim encompasses portions of the following quarter section (s), section (s), Township (s) and Range (s) SW 1/4 + SE 1/4 Sec 5 T22S, R10E, Pima County, Gila Salt River Base and Meridian, Arizona.

The locality of this claim with reference to some natural object or permanent monument and additional information (if any) concerning its locality are as follows: the NW corner AJ6 is 2500 FT EAST of common corner 6/5 7/8 and 2100 N. Sec Line 5/8 projected.

DATED AND POSTED on the ground this 23rd day of January, 2006.

LOCATOR (s)

Melinda Shaw

AMC 371092

12727 01-25-2006

CLAIM MAP

Sheet 2 of 2

Placer ()

Lode (X)

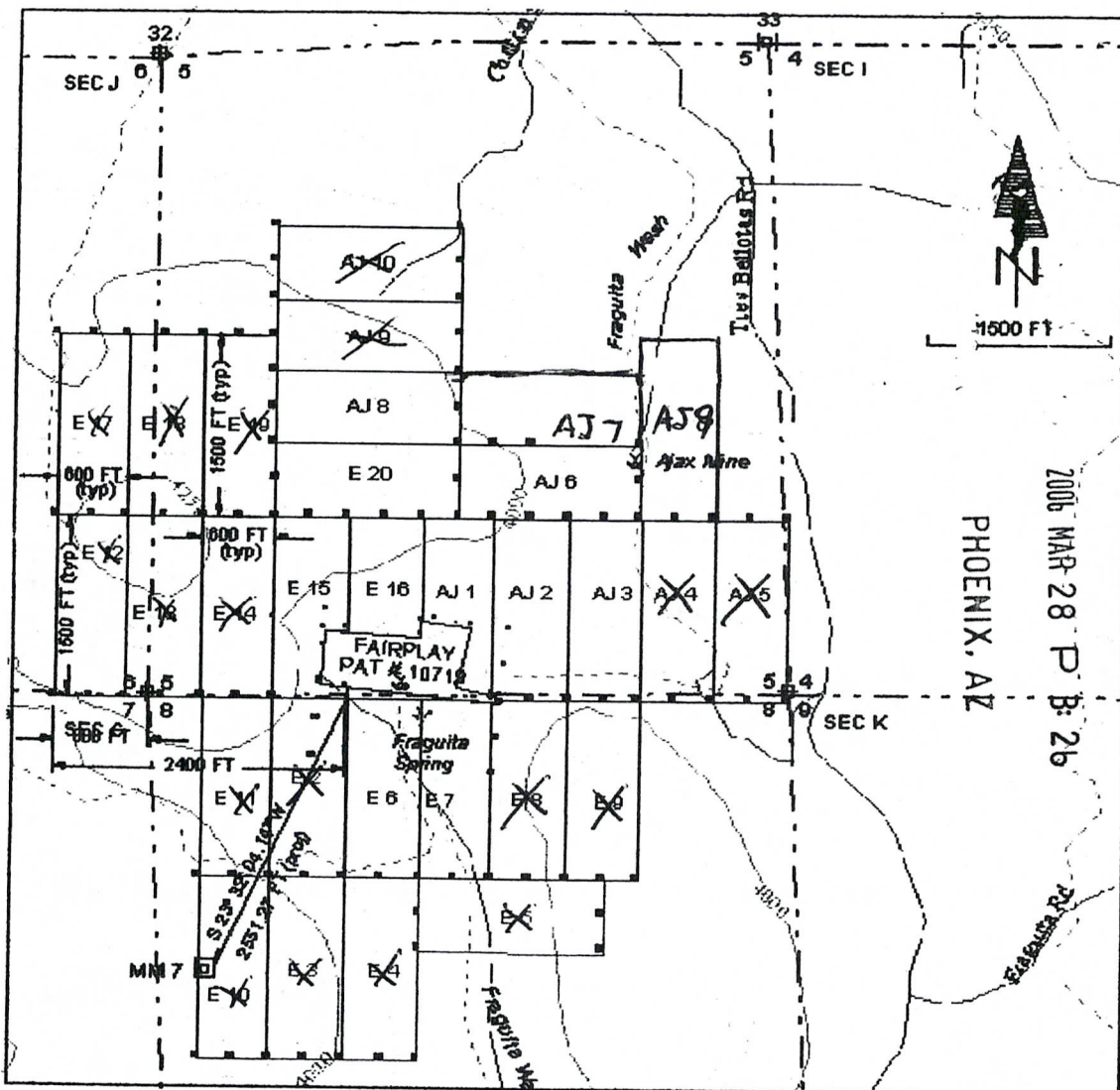

Scale: 1 inch = 1500 feet

1. The above map depicts the AJ 6 mining claims, which are located in Section(s) 5, 6, 7 & 8, Township(s) 22S, Range(s) 10E, G&SRM, Pima County, Arizona.
2. Type of corner and location monuments used are as follows: wooden posts, steel pipe and plastic pipe all 1½ to 4 inches in diameter or square.
3. The bearings and distances between claim corners are as depicted on the above map.

AMC 371092

MINN B-12010

F. ANN RODRIGUEZ, RECORDER
RECORDED BY: K_O
DEPUTY RECORDER
1861 PE4



LET: 12727
F: 1087
NO. OF PAGES: 2
SEQUENCE: 20060160507
01/25/2006
LOCATN 13:51
MAIL
AMOUNT PAID \$ 10.00

W
GLENN E MARTIN
11924 N CENTAURUS PL
ORO VALLEY AZ 85737

RECEIVED
B.L.M. AZ STATE OFFICE
2006 MAR 28 P 3:26
PHOENIX, AZ

LOCATION NOTICE FOR LODE MINING CLAIM

NOTICE IS HEREBY GIVEN that the AJ-7 lode mining claim has been located by MELINDA SHAW, whose current mailing address is 7812 E. GREEN ASH TUCSON, AZ 85730

The general course of this claim is West To East and it is situated in Pima County, Arizona.

This claim is 1500 feet in length and 600 feet in width. This claim runs from the location monument on which this location notice is posted approximately 1500 feet in a Eastern direction to the East end line and 0 feet in a Western direction to the West end line. This claim is marked by six monuments, one at each corner and one at the center of each end line of the claim.

The location monument on which this notice is posted is situated within Section 5, Township 22 S, Range 10 E, Gila Salt River Base and Meridian, Arizona and this claim encompasses portions of the following quarter section (s), section (s), Township (s) and Range (s) SW 1/4 and SE 1/4 Sec. 5, T22S, R10E Pima County, Gila Salt River Base and Meridian, Arizona.

The locality of this claim with reference to some natural object or permanent monument and additional information (if any) concerning its locality are as follows: The NW corner of AJ-7 is 2500' east of section corner 6/5 7/8 and 2700' N of Sec line 5/8 projected

DATED AND POSTED on the ground this 23rd day of January, 20 06

LOCATOR (s)
Melinda Sh

AMC 371093

12/24 8:40 AM

CLAIM MAP

Sheet 2 of 2

Placer ()

Lode (X)

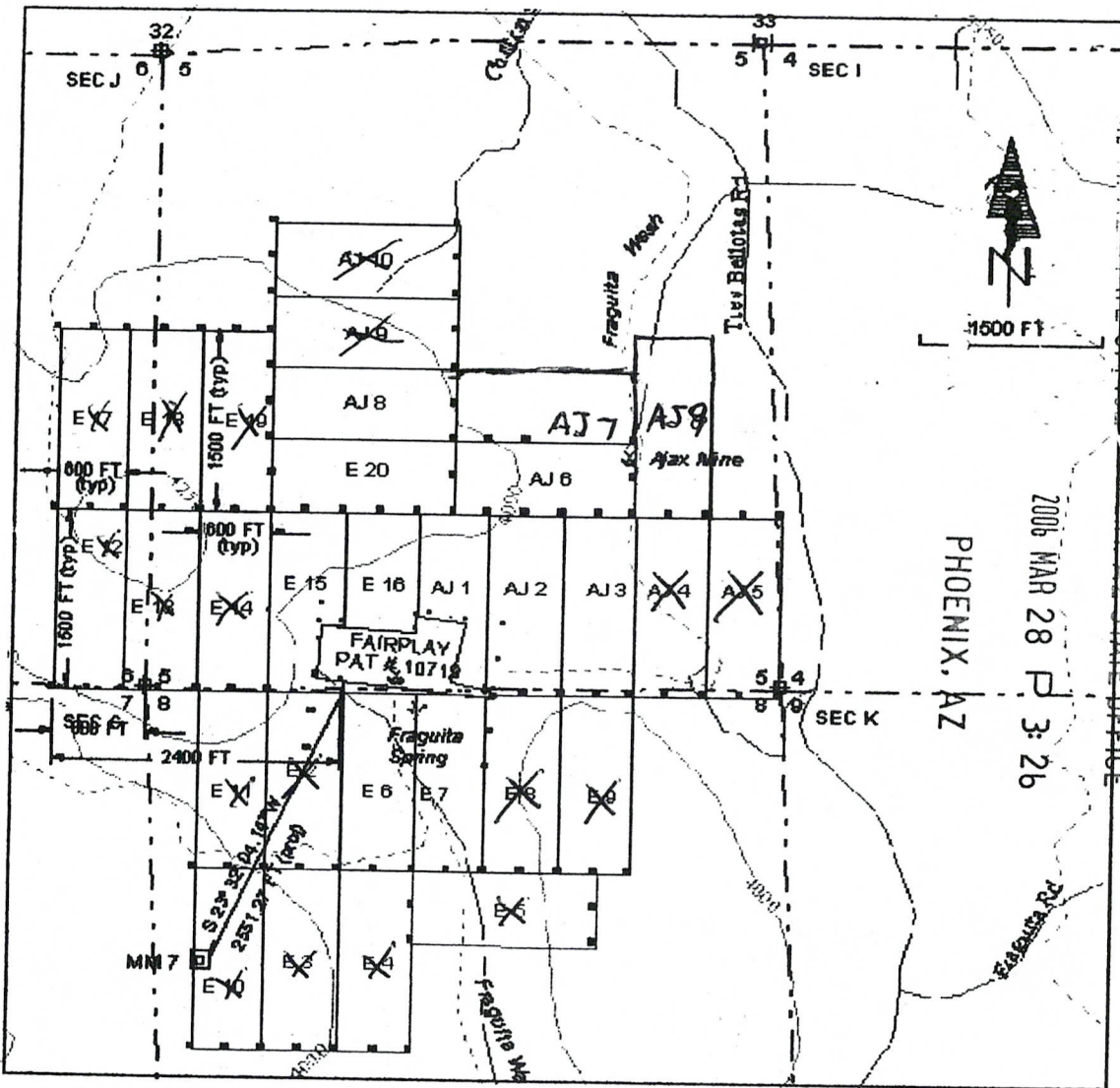

Scale: 1 inch = 1500 feet

1. The above map depicts the AJ 7 mining claims, which are located in Section(s) 5,6,7 & 8, Township(s) 22S, Range(s) 10E, G&SRM, Pima County, Arizona.
2. Type of corner and location monuments used are as follows: wooden posts, steel pipe and plastic pipe all 1½ to 4 inches in diameter or square.
3. The bearings and distances between claim corners are as depicted on the above map.

AMC 371093

MINN 2-10-00

F. ANN RODRIGUEZ, ORDER
RECORDED BY: K_O
DEPUTY RECORDER
1861 PE4



D: T: 12727
P: 1089
NO. OF PAGES: 2
SEQUENCE: 20060160508
01/25/2006
LOCATN 13:51
MAIL
AMOUNT PAID \$ 10.00

W
GLENN E MARTIN
11924 N CENTAURUS PL
ORO VALLEY AZ 85737

RECEIVED
B.L.M. AZ STATE OFFICE
2006 MAR 28 P 11 26
PHOENIX, AZ

LOCATION NOTICE FOR LODE MINING CLAIM

NOTICE IS HEREBY GIVEN that the AJ-8 lode mining claim has been located by MELINDA SHAW, whose current mailing address is 7812 E. GREEN OAK PL TUCSON, AZ 85730

The general course of this claim is West To East and it is situated in Pima County, Arizona.

This claim is 1500 feet in length and 600 feet in width. This claim runs from the location monument on which this location notice is posted approximately 1500 feet in a Eastern direction to the EAST end line and 0 feet in a Western direction to the west end line. This claim is marked by six monuments, one at each corner and one at the center of each end line of the claim.

The location monument on which this notice is posted is situated within Section 5, Township 22 S, Range 10 E, Gila Salt River Base and Meridian, Arizona and this claim encompasses portions of the following quarter section (s), section (s), Township (s) and Range (s) SW 1/4 Sec 5, T22S, R10E Pima County, Gila Salt River Base and Meridian, Arizona.

The locality of this claim with reference to some natural object or permanent monument and additional information (if any) concerning its locality are as follows: the NW corner of AJ 8 is 1000 FT East of corner Section 6/5 and 2700 FT N of Sec line 5 projected

DATED AND POSTED on the ground this 23rd day of January, 20 06

LOCATOR (s)
Melinda Gh

AMC 371094

12224 2-2005

2

CLAIM MAP

Sheet 2 of 2

Placer ()

Lode (X)

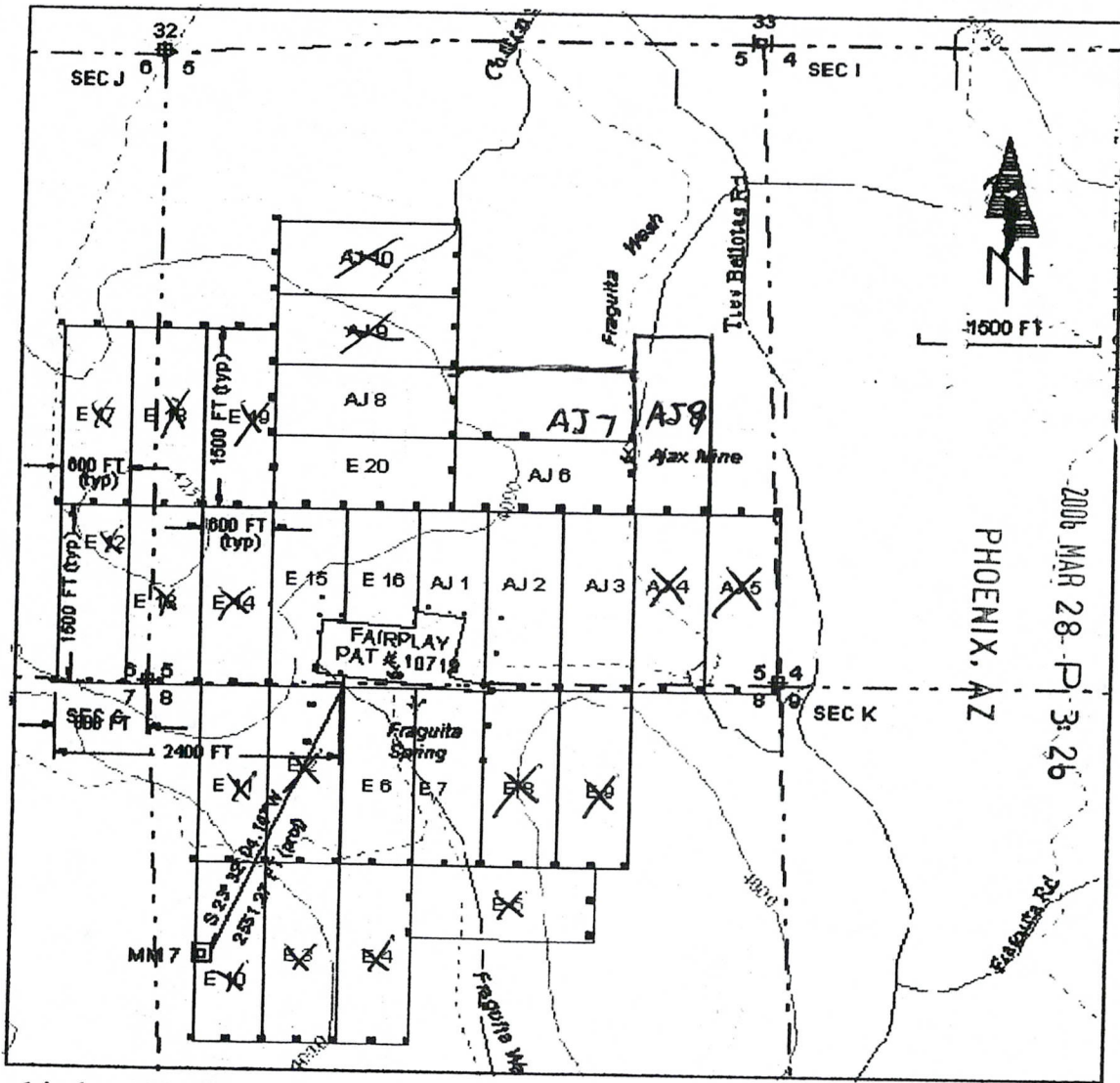

RECEIVED
B.L.M. AZ STATE OFFICE

AMC 371094

Scale: 1 inch = 1500 feet

1. The above map depicts the AJ-8 mining claims, which are located in Section(s) 5,6,7 & 8, Township(s) 22S, Range(s) 10E, G&SRM, Pima County, Arizona.
2. Type of corner and location monuments used are as follows: wooden posts, steel pipe and plastic pipe all 1½ to 4 inches in diameter or square.
3. The bearings and distances between claim corners are as depicted on the above map.

MINN 0-10012

F. ANN RODRIGUEZ, ORDER
RECORDED BY: K O
DEPUTY RECORDER
1861 PE4



DATE: 12727
PAGE: 1091
NO. OF PAGES: 2
SEQUENCE: 20060160509
01/25/2006
LOCATN 13:51
MAIL
AMOUNT PAID \$ 10.00

W
GLENN E MARTIN
11924 N CENTAURUS PL
ORO VALLEY AZ 85737

RECEIVED
BLM. AZ STATE OFFICE
2006 MAR 28 P 2:26
PHOENIX, AZ

LOCATION NOTICE FOR LODE MINING CLAIM

NOTICE IS HEREBY GIVEN that the AJ9 lode mining claim has been located by MELINDA SHAW, whose current mailing address is 7812 E. GREEN ASH PL TUCSON, AZ 85730.

The general course of this claim is South To North and it is situated in Pima County, Arizona.

This claim is 1500 feet in length and 600 feet in width. This claim runs from the location monument on which this location notice is posted approximately 1500 feet in a Northern direction to the North end line and 0 feet in a Southern direction to the South end line. This claim is marked by six monuments, one at each corner and one at the center of each end line of the claim.

The location monument on which this notice is posted is situated within Section 5, Township 22 S, Range 10 E, Gila Salt River Base and Meridian, Arizona and this claim encompasses portions of the following quarter section (s), section (s), Township (s) and Range (s) NE 1/4 and SE 1/4 of Sec. 5, T22S, R10E Pima County, Gila Salt River Base and Meridian, Arizona.

The locality of this claim with reference to some natural object or permanent monument and additional information (if any) concerning its locality are as follows: The SW corner of AJ-9 is 4000' east of Common Sec Corner 6 5/8 and 1500' North of Sec. line 5/8 projected

DATED AND POSTED on the ground this 23rd day of January, 20 06

LOCATOR (s)
Melinda Shaw

AMC 371095

12/27 0-0001

CLAIM MAP

Sheet 2 of 2

Placer ()

Lode (X)

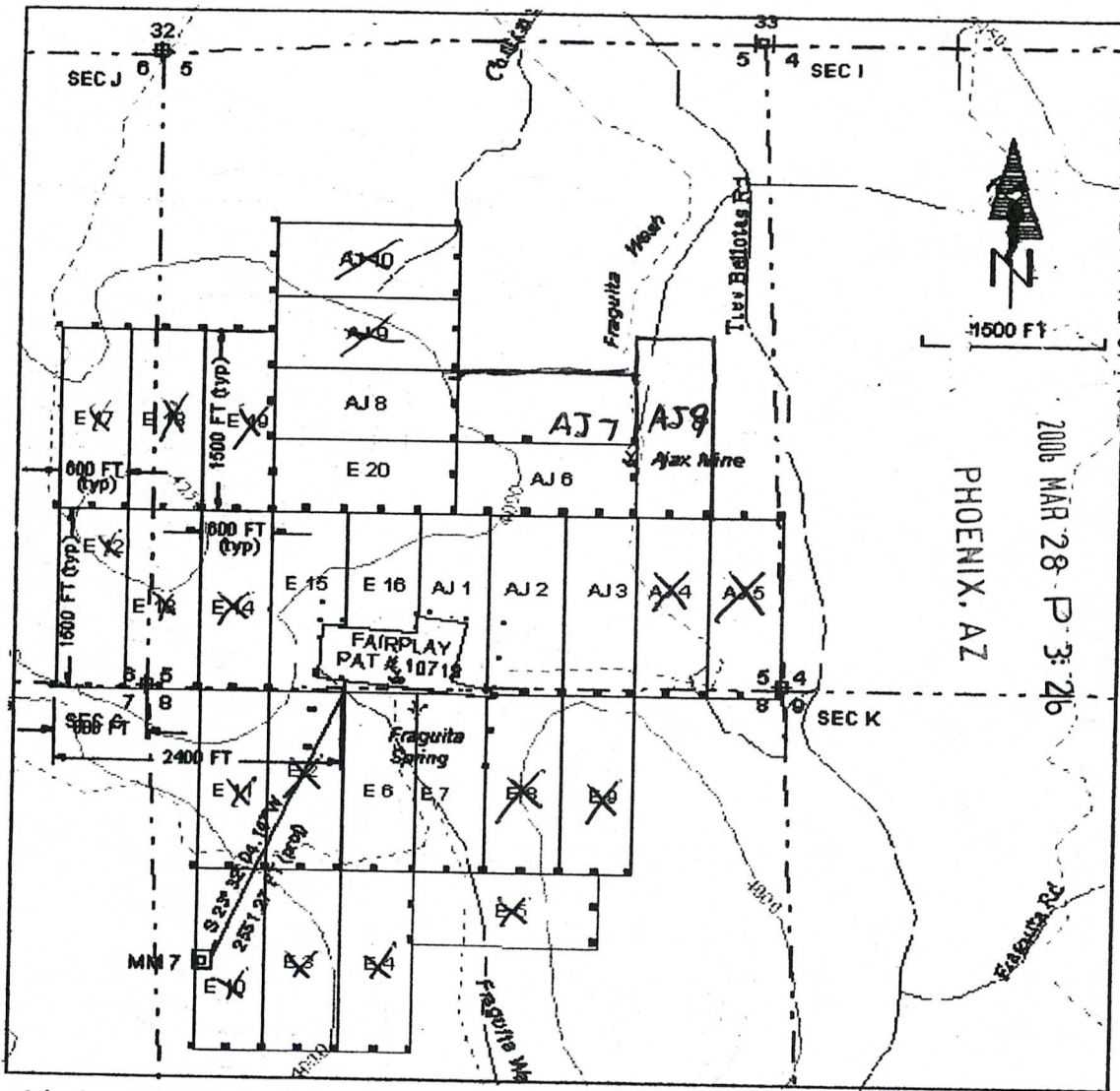

Scale: 1 inch = 1500 feet

1. The above map depicts the AJ 9 mining claims, which are located in Section(s) 5, 6, 7 & 8, Township(s) 22S, Range(s) 10E, G&SRM, Pima County, Arizona.
2. Type of corner and location monuments used are as follows: wooden posts, steel pipe and plastic pipe all 1½ to 4 inches in diameter or square.
3. The bearings and distances between claim corners are as depicted on the above map.

AMC 371095

MINN B-200N

Input Parameters for Geographic Report with Land

System Id = CR

Admin State = AZ

Geo State = AZ

Casetype Begins With 16, 18, 20, 21, 22, 23, 24, 25, 26, 27, 28, 29, 31, 32, 35, 36, 38, 39, 8370.85.92

Case Disp Txt = AUTHORIZED, PENDING

Mer Twp Rng =

Section =

Mtrs = 14 0220S 0100E 005, 14 0220S 0100E 008

Commodity =

Commodity Txt =

Pending Org =

Pend Org Decode =

Total Rows Returned: 0

TOWNSHIP 22 SOUTH RANGE 10 EAST OF THE GILA AND SALT RIVER MERIDIAN, ARIZONA

STATUS OF PUBLIC DOMAIN
LAND AND MINERAL TITLES

PIMA/SANTA CRUZ COUNTY

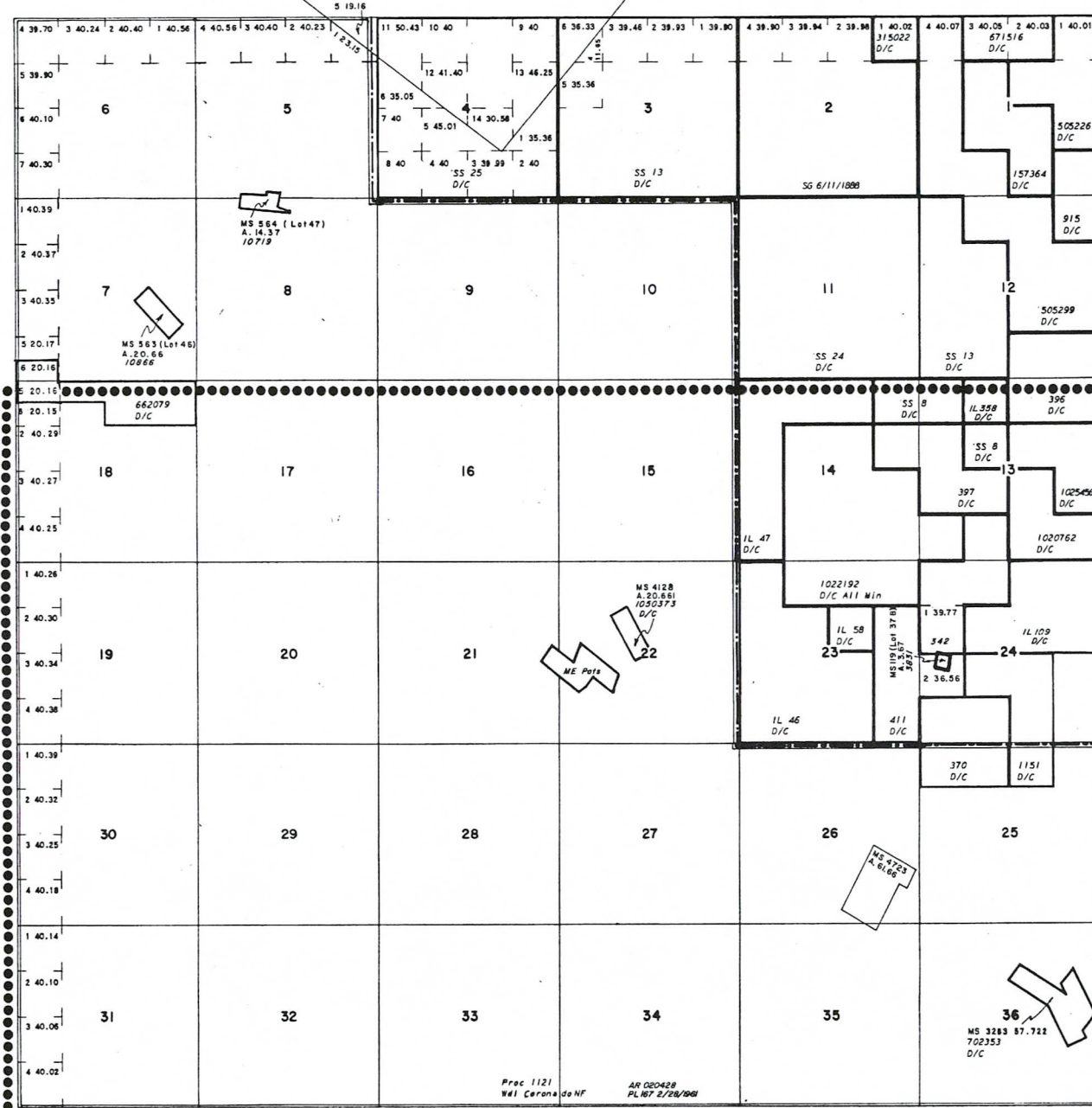

INDEX TO SEGREGATED TRACTS				
RESURVEY	ORIGINAL SURVEY			
	TRACT NO	T	SEC	SUBDIVISION

FOR ORDERS EFFECTING DISPOSAL OR USE OF UNIDENTIFIED LANDS WITHDRAWN FOR CLASSIFICATION, MINERALS, WATER AND/OR OTHER PUBLIC PURPOSES, REFER TO INDEX OF MISCELLANEOUS DOCUMENTS.

DIST. NO. 4

MDS 598 NW
593 SE

PIMA O19
SANTA CRUZ O23

CURRENT TO	BY

T. 22 S.
R. 10 E.

SCALE
10 20 30 40
30 chains to the inch

WARNING STATEMENT
This plat is the Bureau's Record of Title, and should be used only as a graphic display of the township survey data. Records hereon do not reflect title changes which may have been effected by lateral movements of rivers or other bodies of water. Refer to the cadastral surveys for official survey information.

Lat. 31°27'54" N
Long. 111°16'25" W

United States Department of the Interior
Bureau of Land Management
 BUSINESS & SUPPORT SVCS DIV
 ONE N CENTRAL AVE
 PHOENIX, AZ 85004 -2203
 Phone: (602) 417-9200

Receipt

No: 1260239

Transaction #: 1303321	
Date of Transaction: 04/06/2006	
CUSTOMER:	UNITED MINES INC 11924 N CENTAURUS PL ORO VALLEY, AZ 85737

LINE #	QTY	DESCRIPTION	REMARKS	UNIT PRICE	TOTAL
1	1.00	LOCATABLE MINERALS / MINING CLAIMS-NOT NEW-UNADJUD, ONE AUTH NO. ONLY / MINING CLAIM MONEY RECEIVED (455) CASES: AMC371085/\$150.00	TRF/15	- n/a -	150.00
TOTAL:					\$150.00

PAYMENT INFORMATION			
1	AMOUNT:	\$150.00	POSTMARKED: N/A
	TYPE:	CHECK	RECEIVED: 04/06/2006
	CHECK NO:	1002	
	NAME:	UNITED MINES INC 11924 N CENTAURUS PL ORO VALLEY AZ 85737	

REMARKS

This receipt was generated by the automated BLM Collections and Billing System and is a paper representation of a portion of the official electronic record contained therein.